96 20
LIBRARY SERVICE DIVISION
GENERAL MICROFILM CO
100 INMAN ST
CAMBRIDGE MASS 02139

The ANDOVER TOWNSMAN

Andover's Own Newspaper Since 1887

VOLUME 85 NUMBER 26 | ANDOVER, MASSACHUSETTS, MARCH 30, 1972 | PRICE 15 CENTS

Helping A Lion Eases Homework

(A Townsman News Feature)

An East Junior High seventh grader has bought 40 acres of land in Africa, to get out of having to write a social studies report. Then he gave it away.

Well - more exactly, Dudley Millikin, 109 Holt Road, a student in Mrs. Patricia Dye's social studies class, bought the land to give a lion a home, because the land he has bought, and presented to the government of Tanzania, is 40 acres of the Serengeti National Park, to preserve it as a wildlife refuge.

The Tazanian government was unable to pay for all the acreage it had set aside for the Serengeti Park. Without outside help, the wild animal refuge would have to be relinquished to private development.

This is where the National Wildlife Leadership Foundation stepped in, to advertise the Tanzanian government's dilemma, and give conservationists the world over a

(Continued on Page 15)

Town Meeting: Part II

Deciding Annual Municipal Destiny Is A Slow Process

With 861 voters on hand Monday night, Andover's annual town meeting ground out a dozen articles and set up a municipal budget totalling $13,695,977, including a school budget of over $7,000,000, following considerable debate.

The annual session has now extended over two nights and taken action on 15 articles of a 54-article agenda. The meeting will reconvene next Monday at 7:30 p.m. at Memorial Auditorium of East Junior High school. A special item will be considered within the annual session, dealing with utility extension for a new firm in the Lowell Junction Industrial area.

Still to be acted upon are a request for planning funds for the renovation of the Doherty and Shawsheen schools, zoning issues, and advisory items on salt usage and low income housing.

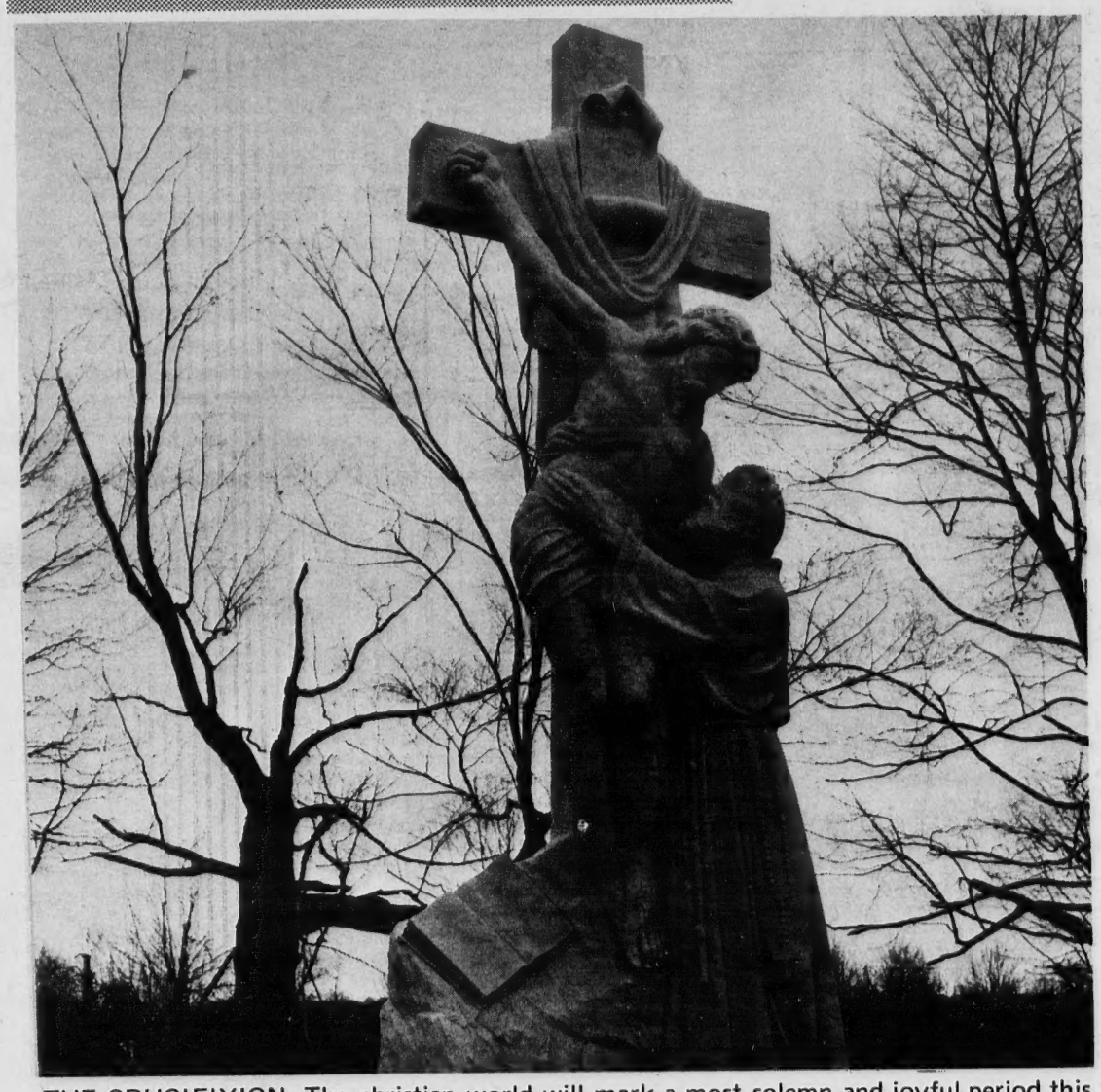

THE CRUCIFIXION. The christian world will mark a most solemn and joyful period this weekend with services scheduled at most churches. This scene on the grounds of St. Francis Seraphic Seminary in West Andover depicts the crucifixion, which will be commemorated on Good Friday with a special three hour service scheduled at the Andover Baptist church and services at other churches. Special music and services will mark the resurrection on Easter Sunday. Detailed accounts of the Easter services will be found on Pages 18 and 26.

Teachers Redeemed

Following about an hour and a half of debate on the relative merits of teacher salaries and negotiation of same, voters at Monday night's session of town meeting approved a total public school budget of $7,081,101.

Despite a detailed outline of the public education program and its individual monetary significance, the voters concerned themselves only with $250,000 of the teacher salary account.

The subject may never have been broached, had not Dr. Albert J. Greenberg, Finance Committee chairman questioned the negotiations expressing a feeling that the teachers have no consideration for the town.

School Committeeman Frank Hill had explained the overall budget request to the voters and had shown budgetary requests via slides, when Dr. Greenberg moved that the salary account be reduced by $250,000.

Dr. Greenberg commented that the school department is currently negotiating a new contract with the teachers. He said that approval of the $250,000 this year would build in $500,000 in next year's budget.

The FinCom chairman contended the town had a right to cut the salary budget. In noting his feeling that teachers have no consideration for the town, he said they are con-

(Continued on Page 19)

He Came Prepared

With preparation and material enough to satisfy a congressional inquiry, Public Works Director Robert McQuade took the stage at town meeting Monday night, explained at length a couple of thousand dollars for Andover regional sanitary district participation and walked off with $432,265 for his department with relative ease.

McQuade was questioned by Finance Committee Chairman Dr. Albert J. Greenberg about the Greater Lawrence Sanitary District budget of $2,971.25 in what was probably a prelude, or introduction to the multi-million dollar cost facing the area communities in the next few years.

But the DPW director received a $271,265 water department budget and $62,000 for Chapter 90 work and ran into only token difficulty in obtaining $100,000 for installation of storm drains in various sections of town.

The participation in the sanitary district, McQuade explained, is the compulsory relief of pollution in the Merrimack river, the cost of which is to be shared by North Andover, Lawrence and Methuen in a regional plant.

When Dr. Greenberg asked what the $2,971 appropriation was for McQuade indicated he felt the overall explanation was what was desired, thus told of Andover's share in the cost of construction of the

(Continued on Page 19)

An Appeal For Time

An appeal for more time to adequately study a rezoning proposal which would have allowed expansion of a veterinary hospital on Lowell street, which was described as zoning for an individual rather than the majority, led to defeat of the matter when it failed to get a two-thirds vote of approval at Monday night's town meeting.

Dr. Richard D. Lindsay, who has been turned down by the board of appeals on a request for expansion of his Lowell street facilities, had requested the zoning change which had the approval of the planning board.

Arthur Peatman, 46 Cutler Road, an abutter of the proposed veterinary hospital told the voters he felt approval would be a derogation of good zoning practice since it does not consider the health and safety of all the people.

Peatman also commented on the inclusion of the specific zoning proposal in a single residence B area, the sideline requirements and stated he felt more safeguards were needed.

He asked the article be withdrawn until the planning board could adequately plan for such a facility.

Dr. Lindsay explained that due to the increased volume of his practice he needed the additional facilities.

He noted that building would occupy only ten per cent of the ten acre lot to be rezoned for an animal hospital.

The veterinarian explained there are no other areas in town where he could locate his practice. He can not place it in commercial or in-

(Continued on Page 14)

Superintendent Requisites Change

Physical stamina, a sound nerve system and a high tolerance for conflict that will exist in any community are viewed as the prerequisites for ascending to and retention of the position of superintendent of schools.

Dr. Kenneth R. Seifert, who is up for tenure consideration this year sees these requirements as necessities for the lofty education administrative post which now carries as much security as an ice cube in a sauna bath.

Dr. Fritz Lindquist of Lawrence is among the latest in a growing list of released superintendents. Among others are administrators in Lowell. Georgetown, Haverhill, Brockton, Cambridge, etc.

Dr. Seifert does not appear to be in any precarious position in Andover as the tenure question approaches, but he is actually aware of the increasing national norm.

From an educator's standpoint, Seifert sees the problem revolving around attempting to blend what communities want in education and what the professional educators know a school system should be.

In many instances the message from the community is not clear and the educational role gradually turns into a political role.

Superintendents are facing problems of the communication and generation gaps, adults feeling that the education process they went through being satisfactory for the youngsters of the 70's, while the youngsters look for and need the more modern approach.

(Continued on Page 14)

In Today's Townsman

Sugaring Off Time ..... Page 24
Drainage ..... Page 22
Tribute to Mrs. Warshaw - Page 28
Firm Seeks Extension ... Page 40
Deaths ..... Page 26

Mills Aboard Cargo Ship

Navy Petty Officer Third Class John W. Mills, son of Mr. and Mrs. Robert Mills, Jr., of 63 River St., Ballardvale, is in the Caribbean aboard the amphibious attack cargo ship USS Charleston, supporting U.S. Marines involved in amphibious assault training exercises.

He and his shipmates will visit Puerto Rico and the Virgin Islands prior to returning to homeport.

STEVE'S
BARBER SHOP
17 MAIN ST. ANDOVER
EXPERT BARBERING
COURTEOUS SERVICE
8:30 to 6: SAT. 'till 5
CLOSED MONDAYS

Dear Andover Chimneys:

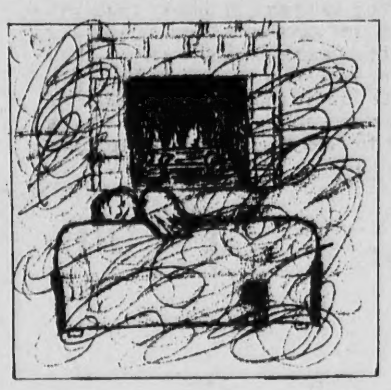

When my husband and I cuddle by the fireplace, the room fills up with smoke. What should I do?

SIGNED:
UNLOVED

SEE ANSWER ON PAGE 40

Town Meeting Summary

The 1972 annual town meeting, in two sessions has completed action on 15 articles on a 54-article warrant. Attendance at the second session Monday night was 861, while there were 887 at the first session on March 20.

A summary of the action to date:

Article 1 - town election.

Article 2 - elected John Murray trustee of Cornell Fund.

Article 3 - set salaries of selectmen, $800 annually, $1,000 for chairman and moderator, $25 per meeting.

Article 4 - adopted annual budget of $13,695,977.

Article 5 - authorize treasurer to borrow in anticipation of taxes.

Article 6 - approved $62,000 for Chapter 90 funds.

Article 7 - transfer $60,000 to the reserve fund.

Article 8 - $2,971.25 for the Greater Lawrence Sanitary District.

Article 9 - $2,500 for continued once-a-day MBTA train service.

Article 10 - accept General Law regarding petitions before the board of appeals.

Article 11 - sets limits on presenting planning board articles to town meetings.

Article 12 - Withdrawn. Item dealt with rezoning land off North street from industrial to residential.

Article 13 - Disapproved by failure to obtain two-third majority vote. Item would have rezoned land on Lowell street for a veterinary hospital.

Article 14 - $7,000 retroactive pay for police department to meet obligations of new contract.

Article 15 - $100,000 for town-wide drainage improvements.

The Town Budget For 1972

Subject	Amount Requested	FinCom Recommends	Town Meeting Approves
General Government	50,435	49,835	49,385
Staff Agencies	322,054	311,213	317,713
Public Safety	1,337,738	1,336,260	1,336,260
Public Works	853,002	838,002	900,502
Sanitation	336,095	256,095	311,095
Public Health	37,176	37,176	37,176
Veterans Services	66,472	66,472	66,472
Schools	7,255,220	7,207,302	7,194,866
Library	303,786	303,786	320,606
Recreation	84,574	76,494	76,494
Public Service Ent.	277,232	271,265	271,265
Unclassified	480,313	480,313	477,913
Interest Expense	750,420	750,420	750,240
Bond Issue Expense	2,000	2,000	2,000
Bond Redemptions	1,430,000	1,430,000	1,430,000
Equipment Outlay	15,000	5,000	5,000
Compensation Plan	140,000	100,000	100,000
TOTAL	13,741,517	13,521,633	13,695,977

Final Items In Budget

The town's budget was finalized by town meeting Monday night through approval of the following items, to be added to the $3,018,603 enacted in the first session:

SCHOOLS	
Andover School Dept.	
Personal Services	5,718,018
Other Expenses	1,363,083
Regular Vocational School	113,765.52
Total-Schools	7,194,866.52
LIBRARY	
Memorial Hall	
Personal Services	218,762
Other Expenses	101,844
Total -Library	320,606
RECREATION	
Andover Recreation Dept.	
Personal Services	52,314
Other Expenses	24,180
Total-Recreation	76,494
PUBLIC SERVICE ENTERPRISES	
Water Department	
Personal Services	151,815
Other Expenses	119,450
Total-Public Service Enterprises	271,265
UNCLASSIFIED	
Spring Grove Cemetery	36,600
Personal Services	36,600
Other Expenses	15,900
Insurance	103,100
Employee Benefits	50,000
Patriotic and Civic Celebrations	5,525
Veterans Headquarters Rental	2,880
RETIREMENT	
Personal Services	4,423
Other Expenses	425
Pension Fund	228,213
Non-Contributory Pensions	27,847
Damage to Persons and Property	3,000
Total-Unclassified	477,913
INTEREST EXPENSE	
Interest	750,420
Total-Interest Expense	750,420
BOND EXPENSE	
Bond Issue Expense	2,000
Bond Issue Redemptions	1,430,000
Total-Bond Expense	1,432,000
EQUIPMENT OUTLAY	5,000
COMPENSATION PLAN	100,000

The longest river in North America is not the Mississippi, but the Missouri.

SERVING 2,000,000 NEW ENGLANDERS · N.E.P.A.
The ANDOVER TOWNSMAN
Established 1887
Irving E. Rogers
Publisher & Editor
Robert E. Finneran
Managing Editor
Raymond B. DeRuisseau
Business & Advertising Manager
Published Every Thursday
26 Chestnut St., Andover, 01810
TEL. 475-1943
Second Class Postage
Paid at Andover, Mass.
15c Per Copy - $6.50 Per Year
NATIONAL NEWSPAPER Association - Founded 1885

VALLE'S
Menu Delights

Complete Dinners
2.95
Monday April 3 & Tuesday April 4
Choice of

BROILED
Halibut Steak
With
LEMON BUTTER
BAKED POTATOES
FRESH VEGETABLE
Appetizer • Dessert
Beverage

ROAST BONELESS
Breast of Chicken
With
SAVORY STUFFING
WHIPPED POTATOES
FRESH VEGETABLE
Appetizer • Dessert
Beverage

Braised Sirloin Tips of Beef
With
WHOLE SILVERY ONIONS
WHIPPED POTATOES • VEGETABLE
Appetizer • Dessert
Beverage

Valle's
AT RIVER RD. EXIT - - INTERSTATE 93 - - ANDOVER - TEL. 686-9551

Loans
FOR ANY REASONABLE PURPOSE
ANDOVER FINANCE CO.
Street Floor Musgrove Bldg.
ELM SQ. 475-1998

Something New—Something Great!
3 Jam Packed—Fun Filled
THREE DAY MINI CRUISES
May 12-14 — May 27-29 — June 2-4
CASINO — DANCING — MOVIES
A Terrific Bargain at $99.00 — Dial 256-2234
BUTLER TRAVEL TOURS 70 Acton Rd., Chelmsford, Mass. 01824

Judge C
To High

Judge Andrew

Judge Andrew
Woodland Road,
youngest chief ju
District Court in
Judge Caffrey,
federal bench in

Robert Is

Achieve
Honors
At UMa

Robert Issenb
and Mrs. Dani
Smithshire Est
ducted into Phi E
Freshman Men'
at the University
Amherst on Sund

Issenberg, a
Andover High s
academic hono
a semester ave
places him withi
students of the
class.

The induction
be followed by
auditorium of th
Center.

On Dean's

Two Andover
been named to
at the Universi
Rochester, N.Y.

Named for sch
for the fall seme
Johnson, 71 Cen
C. Oelwang, 5 I

Elephant tusk
(upper incisors)

BEADED F
7 Pieces
Pins, bead
$8.50
Come brow
Wide ass
Easter Eggs, P
Items For J
SYLV
BEAD
Lawrence

Judge Caffrey Elevated To High U.S. Court Post

Judge Andrew A. Caffrey

Judge Andrew A. Caffrey, 47 Woodland Road, became the youngest chief justice of the U.S. District Court in Boston Monday.

Judge Caffrey, appointed to the federal bench in 1960 by President Eisenhower, succeeds Chief Judge Anthony Julian who turned 70 on Saturday and under court rules must retire.

The Andover resident was elevated to the post, being the man with seniority in the court.

Judge Caffrey was confirmed during the administration of President Kennedy. He was admitted to the Massachusetts Bar in 1948 and to the United States Supreme Court Bar in 1958.

A cum laude graduate of College of the Holy Cross, Worcester, he received his LL.B degree from Boston College in 1948 and an LL.M degree from Harvard Law school the same year.

He was an associate professor of law at Boston College Law school from 1948 to 1955.

As an assistant to the United States Attorney, appointed by Elliot L. Richardson, Caffrey represented the government in proceedings against Bernard Goldfine and Mildred Paperman who were found guilty of contempt.

He is a veteran of World War II, having served in the signal corps in England, France, Belgium and Germany.

Married to the former Evelyn J. White, the couple has six children; Augustine J., Andrew A., Jr., James E., Mary Lou, Francis J. and Joseph H.

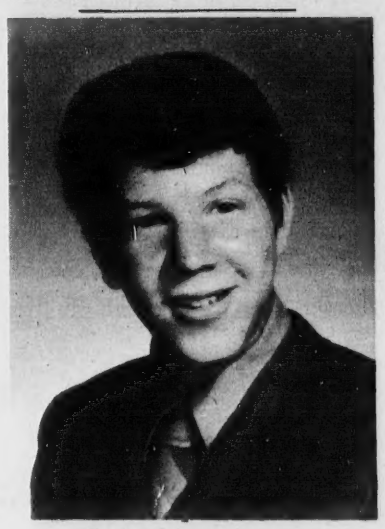

Robert Issenberg

Achieves Honors At UMass

Robert Issenberg, son of Mr. and Mrs. Daniel Issenberg, 14 Smithshire Estates, will be inducted into Phi Eta Sigma, National Freshman Men's Honor Society, at the University of Massachusetts, Amherst on Sunday, April 9.

Issenberg, a 1971 graduate of Andover High school, gained the academic honor by achieving a semester average of 3.5 which places him within the top 180 male students of the large freshman class.

The induction ceremonies will be followed by a reception in the auditorium of the Amherst Campus Center.

On Dean's List

Two Andover residents have been named to the Dean's list at the University of Rochester, Rochester, N.Y.

Named for scholastic excellence for the fall semester were Cynthia Johnson, 71 Central St. and Mary C. Oelwang, 5 Barrington Drive.

Elephant tusks are really teeth (upper incisors).

BEADED FRUIT KITS
7 Pieces of Fruit
Pins, beads incl. in kit
$8.50 Complete
Come browse through our Wide assortment of Easter Eggs, Pineapples, Birds, Items For Jewelry Making
SYLVIA'S BEAD HOUSE
Lawrence, 686-3171

EASTER SPECIAL . . . .

An Exciting Collection Of
NEW SPRING HANDBAGS

See suedes, cambrettas and fine leathers in every wanted style including swaggers, shoulder bags, pillows and envelopes. Top handle and double handle styles. Suede in tan, bone and navy . . . calf in black, white, bone and navy . . . genuine patent in black and white. You're sure to find the perfect one to complement your new spring outfit!

USUALLY $24.00 $15.99

Sutherland's
OLDE ANDOVER VILLAGE

FRIDAY, APRIL 7th
SATURDAY, APRIL 8th

GRAND Opening

FREE REFRESHMENTS

ANDOVER SMALL ENGINE SERVICE
AND
BICYCLE SHOP
100 School St. (Railroad Depot) 475-4525

FREE
REGISTER FOR
20" THREE SPEED BICYCLE
To Be Drawn On Saturday

GRAND OPENING SALE
10% OFF ALL PURCHASES

AUTHORIZED SERVICE CENTER FOR
- ARIENS
- JACOBSON
- HAHN ECLIPSE
- STAIGER 10 Speed Racing Bikes
- COLUMBIA BIKES

SALES ★ SERVICE ★ PARTS

CERAMIC TILE REPAIRED
Ceramic Bathrooms – Showers and Floors Repaired
Towel Bars – Soap Dishes, Etc.
Tile Joints Re-grouted
CALL AFTER 5 P.M.
683-2636

Bus Ruling Is Appealed

A State Supreme Court decision ruling that denied public school bus transportation to the Pike school has been appealed by two Andover men.

Larry E. Reeder, 14 Aspen Circle and Dr. James Rourke, Deerbury Lane, have filed the appeal in the State Supreme Court.

Judge Harry E. Kalus ruled in Superior Court on Feb. 28, that the children who attended Pike school are not entitled to free transportation to Pike school with town funds.

The Andover school department had ruled that Pike students are not entitled to transportation since the private school daily class schedule and vacation periods do not conform to the public school.

CHECKING FIGURES. James Sullivan checks some figures in the school department budget with Chairman William King of the school committee and Jack Berberian, supervisor of general services, during Monday night's town meeting session.

Morse Appointed To U.N.

Congressman F. Bradford Morse, will vacate his Fifth Congressional District Post as of May 1, to accept an appointment at U. S. undersecretary general for political and general assembly affairs in the United Nation.

Morse, who has represented the district, which includes Andover, was appointed to the post by U. N. Secretary General Kurt Waldheim this week.

His appointment has stirred considerable political activity among both Democrat and Republican hopefuls in the district which has been in the G.O.P. column for many years.

There is conjecture as to whether Gov. Sargent will call a special election to fill the vacancy. The governor has the power to do so. A congressional campaign would involve a primary and final election which would result in a Congressman being elected to serve from about September to January, since the post would be on the ballot in the fall anyway.

Former Lawrence Mayor Daniel P. Kiley, a Democrat, announced Monday he would be a candidate, whether Morse has received the rumored appointment or not. Also tossing his hat in the ring was State Rep. Anthony R. DiFruscia (D-Law.)

Andover's Former Rep. Paul W. Cronin indicated he would make a decision within a few days as to whether he would be a candidate. Cronin served for a time in Morse's office.

Robert Hatem, also a Morse aid at one time, vice president of development of Merrimack College and Lowell resident, is also reported as a possible candidate from this area for the vacant congressional seat.

INCOME TAX RETURNS
Done In The Privacy Of Your Home.
Personal or Small Business
CALL EVENINGS OR SAT.
475-5456

Leaders Pow Wow

A cub Scout Leaders Pow Wow will be held Saturday, April 8 at the First Congregational Church, Methuen. The Pow Wow is an ideas conference loaded with fun and excitement. All Cub Leaders are welcomed.

The "17 - year - locust" is really a cicada.

Say "Happy Easter" with our Cymbidium Orchids

Call Now and Place your order for Cymbidium Corsages · All Plants in Season · Spring Flowers · Prompt Free Delivery at the
Olde Village Flower Shop
Dial 475-4821
Member of F.T.D. · Toby Stowell Prop.

BERGER SHOE
Your Headquarters for
MEN'S and WOMEN'S
FRYE BOOTS
The REAL thing!
—Don't Be Mislead by IMITATIONS!
BERGER'S SHOE STORE
167-169 ESSEX ST.
LAWRENCE

Bowlin
Get Un

Thirteen bowl
planned for the
Spring Term, all
during the week
Three programs
of YMCA league
Andover Bowling
will begin on Apr
ings at 9:15 a.m.
for children old
supervision will
YMCA for par
league. A leag
girls in grades
conducted on Tu
3:45-5:15 p.m.
boys and girls
compete on Th
p.m. Prior re
three leagues is
be done at the
St. Bowlers reg
and are assigned
-During the re
YMCA Winter
duals were invol
program. The
league found fir
going to the tea
Ginny Foulds,
Marilyn Lanen;
was Patricia B
Pendleton, Bett
garet Comsudes;
was Barbara Br
la, Ruth Hig
LeClerc. High a
ginia Farrer,
3rd Barbara Br
1st Virginia Fa
Foulds, 3rd Urs
Game - 1st M
Patricia Bragd
Farrer.
Grades 5 an
Brad Bartlett, C
McGann, Thoma
team, Brad Rei
Donna Brown,
3rd team, Rober
Guittarr, Kevin
ael Muise, Jame
average - 1st
Robert Zwicker,
High double -
2nd Robert Zwi
McGann; High
Beck, 2nd Kev
Judy McGann.
Grade 7-9 Le
team James Cart
John Eversen,
Jonathan Staid;
Conca, Maureen
Hadam, Yvon
average - 1st Ja
Ann Pallone, 3rd
High triple 1st M
Diane Kelley, 3r
High game - 1st
2nd Randy Da
Carter.
YMCA alleys
class - High ga
Heiter, 2nd Moi
Lisa Cohen;
Recesso, 2nd He
Tuesday 4:30 cl
1st Beth Needha
Erban, 3rd Donn
average 1st Nee
3rd Deena Hopw
3:30 class - Hig
ael White, 2nd R
Gordon E. Wood
age 1st Calder,
3rd White; Wedn
High game 1st
2nd Laslo Hobau
Lechel; High av
2nd Hobausz, 3rd
day 3:30 class
Mary Lou Petre
O'Donoghue, 3rd

BILL
For The
DIAMOND
WATCHES
STERLING
PEWTER
and for th
special gift
Watches b
LONGINES
36 MAIN ST
475-

Bowling Programs To Get Underway April 1

Thirteen bowling programs are planned for the Andover YMCA Spring Term, all getting underway during the week beginning April 1. Three programs will take the form of YMCA leagues conducted at the Andover Bowling Center. A league will begin on April 6 bowling mornings at 9:15 a.m. A sitting service for children old enough for group supervision will be available at the YMCA for participants in this league. A league for boys and girls in grades 5 and 6 will be conducted on Tuesday afternoons 3:45-5:15 p.m. and a league for boys and girls in grades 7-9 will compete on Thursdays 2:45-4:45 p.m. Prior registration for all three leagues is required and must be done at the YMCA, 10 Brook St. Bowlers register individually and are assigned to teams.

-During the recently concluded YMCA Winter Term 158 individuals were involved in the bowling program. The popular women's league found first place trophies going to the team of Joan Black, Ginny Foulds, Peg Gidley and Marilyn Lanen; second place team was Patricia Bragdon, Kathryn Pendleton, Betty Robb and Margaret Comsudes; third place team was Barbara Bruce, Ursilla Cebula, Ruth Higgins and Beverly LeClerc. High average - 1st Virginia Farrer, 2nd Ginny Foulds, 3rd Barbara Bruce; High triple - 1st Virginia Farrer, 2nd Gerry Foulds, 3rd Ursilla Cebula; High Game - 1st Mary Taylor, 2nd Patricia Bragdon, 3rd Virginia Farrer.

Grades 5 and 6 - 1st team, Brad Bartlett, Carl Brooks, Brian McGann, Thomas Tremblay; 2nd team, Brad Reichter, Jeff Beck, Donna Brown, Christine Brown; 3rd team, Robert Zwicker, Mark Guittarr, Kevin Hanawalt, Michael Muise, James Rathbun, High average - 1st Jeff Beck, 2nd Robert Zwicker, 3rd Judy McGann; High double - 1st Jeff Beck, 2nd Robert Zwicker, 3rd Brian McGann; High game - 1st Jeff Beck, 2nd Kevin Hanawalt, 3rd Judy McGann.

Grade 7-9 League - 1st place team James Carter, Randy Davis, John Eversen, Mark Reynolds, Jonathan Staid; 2nd team, Debra Conca, Maureen Gildea, Virginia Hadam, Yvonne Paris. High average - 1st James Carter, 2nd Ann Pallone, 3rd Maureen Gildea; High triple 1st Mark Reynolds, 2nd Diane Kelley, 3rd James Carter; High game - 1st Mark Reynolds, 2nd Randy Davis, 3rd James Carter.

YMCA alleys - Tuesday 3:30 class - High game 1st Stephanie Heiter, 2nd Moira Recesso, 3rd Lisa Cohen; High average 1st Recesso, 2nd Heiter, 3rd Cohen. Tuesday 4:30 class - High game 1st Beth Needham, 2nd Rebecca Erban, 3rd Donna Derosier; High average 1st Needham, 2nd Erban, 3rd Deena Hopwood. Wednesday 3:30 class - High game 1st Michael White, 2nd Robert Calder, 3rd Gordon E. Wood, Jr.; High average 1st Calder, 2nd Trippi Soule, 3rd White; Wednesday 4:30 class High game 1st Gary Flieder, 2nd Laslo Hobausz, 3rd Kenneth Lechel; High average 1st Lechel, 2nd Hobausz, 3rd Flieder. Thursday 3:30 class , High game 1st Mary Lou Petrella, 2nd Frances O'Donoghue, 3rd Joan Pallone; High average 1st Petrella, 2nd O'Donoghue, 3rd Pallone.

Thursday 4:30 class - High game 1st Shelley Ippolito, 2nd Leslie Durburow, 3rd Beth Caswell, High average 1st Ippolito, 2nd Durburow, 3rd Caswell. Monday 3:30 class - High game 1st Patrick Buck, 2nd Patrick O'Donoghue, 3rd Brian Bedell; High average 1st O'Donoghue, 2nd Kerry Leibowitz, 3rd Bedell. Monday 4:30 class - High game 1st Dale Lattanzio, 2nd David Cunningham, 3rd George LeMaitre; High average 1st Lattanzio, 2nd Cunningham, 3rd LeMaitre. Saturday 10 a.m. class - High game 1st Thomas M. Murphy, 2nd Christopher Egan, 3rd Bruce Deacon, High average 1st Murphy, 2nd Paul Burke, 3rd Egan. Saturday 11 a.m. class - High game 1st Christopher Lyons, 2nd Michael O'Brien, 3rd Gerald Ahern; High average 1st Lyons, 2nd Ahern, 3rd O'Brien.

CALL 475-1943 FOR OUR AD TAKER

"The Flower Mart"
Flowers For All Occasions
POTTED PLANTS & CUT FLOWERS
CORSAGES & BOUQUETS
WEDDINGS & FUNERAL WORK
F. SPARKS 475-6037

BILLINGS
JEWELERS, INC.
For The Finest In
DIAMONDS
WATCHES
STERLING
PEWTER
and for that special gift
Watches by SEIKO, LONGINES-WITTNAUER
36 MAIN ST., ANDOVER
475-0742

KAYNEE'S NEXSPANDER SHIRT —
THE SHIRT FOR A BOY'S EASTER

It's the shirt with a built-in enlarger. This exclusive patented device lets the collar expand up to two full sizes. A growing boy can be comfortable in this collar two sizes longer!

Nexpander shirts, like all the shirts Kaynee has been turning out for almost a century, are tailored just for boys . . . in the prints, patterns and colors they want.

Don't spend money for any ordinary shirt which your boy is outgrowing even before it's unwrapped. Get him the Nexpander at Elander & Swanton. Sizes 14 to 20.

from $5.00

master charge
BANKAMERICARD

Elander & Swanton
INCORPORATED
54-58 MAIN ST., ANDOVER • CONVENIENT CREDIT ACCOMMODATIONS
ANDOVER'S STORE FOR MEN AND YOUNG MEN

MARV'S Window Cleaning
Windows & Storm Windows Washed; Paint Washed
Smoke and Soot Cleaning
Floors Washed & Waxed
FOR PROMPT SERVICE
CALL 682-6392

Named Notary

Herbert H. Krauss, 261 Beacon St., has been reappointed as a Notary Public, Secretary of State John F. X. Davoren has announced. Confirmation of the reappointee was made here at a meeting of the Executive Council following submission of the renomination by the governor.

The term of the Andover Notary Public will expire in seven years.

EASTER SPECIAL
Beautiful
SPRING FLOWERS
arranged in an
EASTER BASKET
7.50 VALUE — NOW
$5.82
CASH & CARRY

MILL HILL
GARDEN CENTER
411 RIVER ROAD NO. TEWKSBURY
851-6161 or 851-7221

Little League Teams Selected

After three weekends of intensive tryout sessions at the Phillips Academy cage, the Andover American and National Little League managers and coaches held their annual major league player draft last Sunday.

Players were selected to complete the rosters of the six American and six National League teams, which will now begin practices gearing for the start of the 1972 season on April 29.

The major leagues will be serving 180 boys, with each team carrying a 15-man roster. Boys who failed to make the majors will be assigned to either the Minor Leagues or the 9-year-olds' loop.

Pre-season practice schedules were also set up for all teams, who will be taking to the various diamonds as soon as the snow melts.

Following are the entire rosters for this season, including "veteran" players and draftees, along with the practice slate:

American League

Indians - Dave Birnbach, Ed Comeau, Rick Comeau, Dana Dreher, Chris Elliott, Dave Fogarty, Kevin Fogarty, Dave Hill, Tommy Keefe, Scott Keller, John Lee, George O'Brien, Brendan Reilly, Pete Scheinfein, Kirk Skinner. Manager - Von VonSacken.

Red Sox - Mike Anderson, Bob Beaudine, Gary Cohen, Frank Comparato, John Cox, Steve Curtis, Tim Dubois, Dave Farrell, Billy Hall, Randy Hayman, Eric Ketzler, Kirk Sweeney, Tim Sweeney, Robbie Wilkins, Bob Zwicker. Manager - Frank Monette.

Tigers - Dave Alexander, Jeff Brown, Eddie Collins, Rick Collins, Jamie Dion, Bob Dufault, Neil Faigel, Owen Keegan, Bob Kramer, Mark Lyons, Ken McKenzie, Craig Mifflin, Scott Nolin, Ray Rau, Rich Spinale. Manager - Don Kramer.

Twins - Dan Bolduc, Geoff Bragdon, Tom Comsudes, Kevin Daley, Keith Eosefow, Frank Griggs, Jim Murphy, Greg Nicastro, Bill Nikonchuk, Vincent Nikonchuk, Dean Russell, Manny Silva, Gerry Stabile, Dave Wooten, Bill Wright. Manager - Dave Nicastro.

White Sox - Brian Bresnahan, Jamie Coombes, Mike Curley, Bruce Belbin, Mike DeSalvo, Steve DeSalvo. Mike Henderson, Matt Mirisola, Mark Hinds, Ray Lynch, Dave Nardone, Steve Phillips, Eric Sullivan, Dennie Umanzio, Jimmy Wetterberg. Manager - Lou Mirisola.

Yankees - Leigh Blumberg, Dave Callaghan, Pete Chiklis, Chris Doherty, Steve Doherty, George Donovan, Jr., Keith Durant, Brian Feeney, Carl Guterman, Dave LaFleur, Andy Sambuco, Billy Shaw, Charlie Souter, Phil Weeks, Dave Yagmoorian. Manager - Ed LaFleur.

National League

Braves - Robert Arrigo, Doug Awley, Billy Calthorpe, Bob Conroy, Alan Judkins, Paul Keefe, Mike King, Billy Lucy, Brett Morava, John Sagaser, Marty Solomon, Brian Staid, Barry Sullivan, Danny White, Scott Wilton. Manager - Bob Wilton.

Cardinals - James Arnold, Don Eisenhaur, Dan Grams, Kane Grecoe, Mark Guittar, Glenn Ippolitto, Scott LaRosa, Keith McIntyre, Pete Morton, Kelly Murphy, Gary Needham, Kevin O'Meara, Dave Palmquist, Tony Sanchez, Dave Swartz. Manager - Dick Neal.

Cubs - Mark Brennan, Tom Curtin, Joe Develis, Paul Farnham, James Guillet, Jeff Hudgins, Ron Jones, Brian Mackie, Dennis Monroe, Bob Page, Greg Stupack, Jeff Swartz, John Walsh, Tom Walsh, Ron Welch. Manager - Bill Walsh.

Giants - Lee Apgar, Billy Eaton, Fred Foote, Lenny Foote, Jim Lee, Kevin Lynch, Scott Monroe, Steve Moriarty, Dan Morreo, Frank Pelletier, Ed Reming, Dave Robinson, Russ Serbagi, Mike Silverman, Robbie Robinson. Manager, Ross Tortora.

Mets - Andy Fixby, Tom Coffey, John Cunliffe, Phil Doherty, Mike Derby, Tom French, Dave Milne, Steve Morin, Steve Mosher, Chris O'Hara, Richard O'Hara, Scott Prevost, Ron Richards, Ken Southworth, Charlie Wiseman. Manager - Dave Mosher.

Pirates - Dan Caselden, John Catalano, Dave Cullinane, Lenny Driscoll, Tom Fogarty, Mark Gould, Jimmy Higgins, Jeff Hinckley, Brian McGann, Dave Morton, Kevin Muldoon, Jim DiTrioa, Dennis O'Meara, Steve Serley, Mike Travis. Manager - Len Driscoll.

Following is the practice slate:

National League

Braves - Saturdays, Recreation Park, 1:30 - 3 p.m.; Sundays, Recreation Park, 12-2 p.m.

Cardinals - Saturdays, Playstead, 3-4:30 p.m.; Sundays, Playstead, 4-6 p.m.

Cubs - Saturdays, Playstead, 1:30-3 p.m.; Sundays, Recreation Park, 2-4 p.m.

Giants - Saturdays, Playstead, 4:30-6 p.m.; Sundays, Playstead, 2-4 p.m.

Mets - Saturdays, Playstead, 3-4:30 p.m.; Sundays, Playstead, 12-2 p.m.

Pirates - Saturdays, Playstead, 12-1:30 p.m.; Sundays, Playstead, 4-6 p.m.

American League

Indians - Saturdays, South School, 2-4 p.m.; Sundays, South School, 10 a.m.-12 noon.

Red Sox - Saturdays, South School, 8-10 a.m.; Sundays, South School, 4-6 p.m.

Tigers - Saturday, South School, 4-6 p.m.; Sundays, South School, 2-4 p.m.; Tuesdays and Thursdays, South School, 4-6 p.m.

Twins - Saturdays, West Junior High, 12-2 p.m.; Sundays, West Junior High, 12-2 p.m.; Tuesdays and Wednesdays, West Junior High, 4-6 p.m.

White Sox - Saturdays, South School, 12-2 p.m.; Sundays, Recreation Park, 2-4 p.m.; Mondays and Wednesdays, Recreation Park, 4-6 p.m.

Yankees - Saturdays, South School, 10 a.m.-12 noon; Sundays, West Junior High, 2-4 p.m.

Intramurals At South To Commence

The South Elementary School in Andover will begin its Spring Intramurals program after school on Mondays and Tuesdays. The program will be from 3 p.m. until 5 p.m. with the boys on Monday and the girls on Tuesday afternoons.

The program is for boys and girls from the ages 10 - 13. David Silva, physical education instructor at the South School, has had over 100 sign-up for the program. The program begins March 27 and 28 and will run until the close of school in June.

Silent Vigil

A Good Friday silent vigil in memory of all soldiers and civilians killed in the Southeast Asian War will take place in front of town hall from 3 to 5 p.m. The vigil is sponsored by the Andover Peace Action Committee. All of the public who want the killing and destruction to stop are invited to participate.

FITZGERALD HENDERSON, PORTER, Inc.
BUILDERS

RESIDENTIAL, COMMERCIAL & INDUSTRIAL
Repairs & Remodeling
475-3062

Cross Coal Co.
EST. 1864
FUEL AND RANGE OIL

DOWNHILL CHAMPIONSHIP - Bill Gonya of Andover, skiing for Sugarloaf Mt. makes last turn before going over the headwall on the world cup trail. Marrow Gauge, at Sugarloaf Mtn. during the eastern downhill championships. Speeds of 65 M.P.H. were attained on very fast snow. The top finishers had better times than winners of the lady's world cup downhill held at Sugarloaf Mtn. last year.

Y Outing Clubs To Be Activated

Outing Clubs of the Andover YMCA, with both boys' and girls' divisions will again be activated with the arrival of the Spring season. The usual programs will include bicycle trips, canoe trips, mountain climbing, etc. on a bi-weekly schedule. Boys and girls in grades 4-9 may enroll at the YMCA Following enrollment, details of the individual trips are mailed to the enrollees.

Fathers of interested boys will have met earlier this week for a planning session with the details to be released soon. Richard Chapell serves as coordinator for the Boys' Outing Club.

The Girls' Outing Club coordinator is Miss Karen Schaffer who has called a meeting to be held at the YMCA Tuesday, April 4, 7:30 p.m.

DOHERTY
INSURANCE
475-0260

OLDEST and LARGEST FURRIERS
276 ESSEX STREET, LAWRENCE
WHERE ARE YOUR FURS and CLOTH COATS SPENDING THE SUMMER ? at
Weiner's ...
• ON THE PREMISES
• OUR OWN VAULTS
• INDIVIDUALLY HUNG
• DRY AIR STORAGE
• NO WAIT IN THE FALL
REPAIRS and CLEANING
In OUR OWN FACTORY
Also on The Premises . . .
JUST CALL 685-5163
Our Bonded Driver Will Call
It Costs No More to Store Your Furs At —
Weiner's

BARGAIN BONANZA
FOR THE VALUE MINDED FOOD SHOPPER
ANDOVER CO-OP

HAFNIA DANISH HAM
Very Lean & Tasty
3 lb can 4.07
5 lb cans 6.95

FRESH NATIVE TURKEY
16 - 20 lb Size lb 55c
8 - 16 lb Size lb 59c

HAM
BUTT PORTION lb 63c
SHANKLESS PORTION lb 73c
CENTER CUT SLICES lb 1.25

FRESH PORK BUTT lb 79c
OYSTERS HALF PINT 79c
FRESH COD FILETS lb 99c
WHOLE HADDOCK FOR BAKING lb 79c
NEPCO KIELBASA lb 89c

DELICATESSEN
MORRISON & SCHIFF
BOLOGNA ½ lb 59c | SALAMI ½ lb 69c
AMERICAN CHEESE lb 79c
BACON SWIFT'S LAZY MAPLE, MORRELL'S lb 79c

FRESH FLOWERS FOR EASTER
Lilies - Tulips and Mums

CALIF. FRESH, TENDER YOUNG PEAS 39c
PLANTATION RIPENED FRESH PINEAPPLES ea 45c
INDIAN RIVER SWEET JUICY PINK GRAPEFRUIT 8 for 99c
PASCAL CELERY LGE BCH 39c

OXFORD SWEET GERKINS 15 OZ 39c
PLANTERS DRY ROASTED MIXED NUTS 8 OZ JAR 69c
O & C BOILED ONIONS 16 OZ JAR 3 for $1
MARASCHINO CHERRIES GLORIA 9 OZ 4 for $1
WE WILL HAVE WHITE EGGS FOR EASTER

SAVE 8c
AJAX CLEANSER
GIANT SIZE 21c
SAVE 18c
FAB DETERGENT
GIANT SIZE 75c
SAVE 20c
FUTURE FLOOR WAX
27 OZ SIZE 99c
SAVE 45c
KAL KAN CHICKEN FLAVOR
DOG FOOD
5 15 OZ CANS 1.00
SAVE 10c
SUGAR AND SPICE
HAM GLAZE
35c
JUMBO
VIVA TOWELS
3 for 1.00

Wins Ski Tourney

Jim Reid, 6 Jenkins Road, won the Masters Skiing competition Tournament at Wildcat Mountain. He has been coach for the Buddy Werner League here in Andover for the past five years.

Competition consisted of free skiing, jumping, compulsory forms including Royal Christies, Geleande Sprungs, and Short Swings. His daughter, Nancy Reid, took fourth place in the Junior Competition.

Subscribe to the TOWNSMAN

For Easter Strolling...

Jumping-Jacks.

they're at . . .

REINHOLD'S

13 MAIN ST. 475-0078

SCOUTING THE TOWN. Selectman George E. Heseltine explains some of the duties of a selectman to Rick Moody and Martha King during the annual Scout day last Friday at town hall. The members of Andover Boy and Girl Scout troops assumed municipal offices for the afternoon to learn more about governmental operations.

School Board Sets Policy

Future school policy decisions will stretch over at least two School committee meetings, to give the community a chance for information, inputs to the committee, and community involvement, before the policy decisions are reached.

The school committee unanimously approved guidelines revised by new member William Lane for this two-stage process for making policy decisions, as well as procedures for citizens to place items on the agenda to present at school committee meetings.

The guidelines on policy decisions require the committee to advertise in advance to the community each first, or in

munity each first, or informational, consideration of topics, so as to invite community attendance and comment.

The actual policy decision must wait until at least the next meeting, to insure a cycle of information and action, with community involvement. When a policy decision is to be reached, this should publicly announced in advance of the meeting.

The guidelines note that it is school committee policy to confine discussion at each meeting to items on the printed agenda. However, any person or group can have an item placed on the agenda for their presentation to the school committee by filing a request in advance at the superintendent's office.

The request should include the name and address of the individual and the organization, if any, represented; also, a brief statement explaining the nature and purpose of the planned presentation and any support materials deemed helpful to the administration or school committee in the discussion.

Finally, the guidelines encourage participation of townspeople in discussing the agenda items at school committee meetings, and state that the committee will allow ample time for all views to be heard before taking action.

The next school committee meeting will be held Tuesday, April 4, 7:30 p.m. at the superintendent's office in Stowe. The second April meeting is scheduled for April 18.

To Be Presented

The Andover East Junior High School will present "Dear Ruth" on April 7 and 8 at 8 p.m. in the East Junior High Auditorium.

The drama club, directed by Robert King has been working hard toward the production.

Look what we've got!!!

COLONIAL WATERBEDS

By Waterrest

"The most exciting innovation since the innerspring mattress!"

A waterbed molds to your body and gives complete support. Undoubtedly the ultimate in sleeping comford, it is unquestionably the most orthopedically sound bed used by man. You sleep much deeper and awake much more refreshed and rested.

- Colonial Pine Bookcase Headboard & Frame
- 10 inch 20 Guage Vinyl Mattress (with 9 yr. Guarantee)
- 400 Watt Heating Unit
- Protective Waterproof Liner

Come In and Try It Before You Say "No!"

LEO MELTZER Furniture

Colonial and Early American

Route 28
Corner of Park St.
North Reading
664-4882

STORE HOURS
MON.-WED.-SAT. 10 to 5:30
TUES.-THURS.-FRI. 10 to 9

ALWAYS FREE DELIVERY

master charge

Free copies of one of the world's most quoted newspapers

Judged the most fair newspaper in the U.S. by professional journalists themselves. A leading international daily. One of the top three newspapers in the world according to journalistic polls. Winner of over 79 major awards in the last five years, including three Pulitzer Prizes. Over 3000 newspaper editors read the Monitor.

Just send us your name and address and we'll mail you a few free copies of the Monitor without obligation.

Please Print

Name _____

Address _____

City _____

State _____ Zip _____

THE CHRISTIAN SCIENCE MONITOR

Box 125, Astor Station
Boston, Massachusetts 02123

ZISEA

MUSIC LESSONS

Enroll Your Youngster Now!

Your child's musical education is first and foremost with us . . .

Expert, Professional Teachers of . . .

PIANO
ORGAN
GUITAR
FLUTE
CLARINET
SAX
TRUMPET
TROMBONE

KNUEPFER & DIMMOCK, Inc.

"Everything In Music and Luggage"

286 ESSEX ST., LAWRENCE

688-6061

FREE VALIDATED PARKING AT NEARBY PARKING LOTS

e duties of a
iday at town
l offices for

note that it is
policy to con-
each meeting
printed agenda.
on or group can
d on the agenda
ion to the school
g a request in
uperintendent's

uld include the
of the indivi-
ization, if any,
, a brief state-
the nature and
nned presenta-
port materials
the administra-
mmittee in the

guidelines en-
tion of towns-
ing the agenda
mmittee meet-
the committee
me for all views
taking action.
ool committee
held Tuesday,
at the super-
in Stowe. The
ng is scheduled

esented

st Junior High
"Dear Ruth"
at 8 p.m. in
gh Auditorium.
, directed by
en working hard
on.

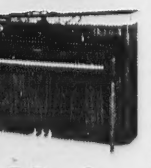

ER &
CK, Inc.
ng In
uggage"
LAWRENCE
61
DATED
NEARBY
LOTS

Introducing Checkmate.

Free
No-Minimum Checking available
with INSTA-CASH!

Open a CHECKMATE personal checking account and automatically receive INSTA-CASH — your personal line of credit which lets you have *cash instantly*... especially when you find a great bargain. Never have an overdraft with INSTA-CASH! Another top feature is absolutely *no service charge* on your CHECKMATE personal checking account. Never! Open an account. Get *free personalized checks and no service charges...plus INSTA-CASH!*

CHECKMATE saves money. No fees, free personalized checks and one monthly statement that gives account balance and your line of INSTA-CASH credit!

Don't get caught short of cash when a good bargain comes along. It will never happen with your CHECKMATE account when you have cash instantly available!

Get it with CHECKMATE and save yourself money more ways than one.
At any Bay State National Office.

Bay State National
BANK

Eight offices serving Merrimack Valley and the North Shore

Member F.D.I.C.

Salute To Spring

Kenneth Wilson, well-known organist, will play a Salute to Spring Organ Concert at the Hammond Castle, Gloucester, on Saturday, April 22, at 8:30 p.m.

A new record album Summer Pops at the Castle with Kenneth Wilson playing the castle's 14,000 pipe organ, will be on sale at future concerts.

Tickets should be reserved in advance by mail.

Andover Home Improvement Const.

Major and Minor Repairs

Roofing - Gutters - Masonry - Painting
- Custom Building on Porches -
Playrooms - Additions - Alterations
Aluminum Windows - Doors - Enclosures
Residential & Commercial Maintenance

Guaranteed Workmanship - Free Estimates
For Appointment - G. K. Cutler - 475-6669

YOUR KEY TO EVERYWHERE

ANDOVER'S OLDEST, MOST EXPERIENCED OFFICE

AMERICAN SOCIETY OF TRAVEL AGENTS ASTA

caravan

1972

Spain, Portugal plus Morocco

16 DAYS

A sun-splashed riot of color, start to finish! Pastel-tinted Lisbon, soulful Fado, brightly painted fishing boats at Nazare - fiery Flamenco, the crimson of Carmen, the glint of Toledo blades - golden beaches of the Costa del Sol, the Kaleidoscope of Moroccan market places, the cool serenity of Sequestered mosques. An exotic region, perfectly timed for the two week vacationer. Prices below include air fare from Boston.

BY PAN AM

Tour No.	Depart New York Friday	Return from Lisbon Saturday	Complete Price Jet
7400	April 14	April 29	$679
7402	April 28	May 13	679
7404	May 12	May 27	679
7406	May 26	June 10	679
7408	May 28*	June 12**	684
7410	June 23	July 8	739
7412	July 7	July 22	739
7414	July 9*	July 24**	724
7416	July 21	Aug. 5	739
7418	Aug. 4	Aug. 19	739

+ Saturday * Sunday ** Monday

SINGLE ROOM SUPPLEMENT $40. COMPLETE PRICE includes round-trip trans-Atlantic Economy Class G. I. T. Air Fare in effect at departure time.

SEE US FOR A BROCHURE

Travel Anywhere

MUSGROVE BLDG. ANDOVER

FOR DETAILS

DIAL 475-2614

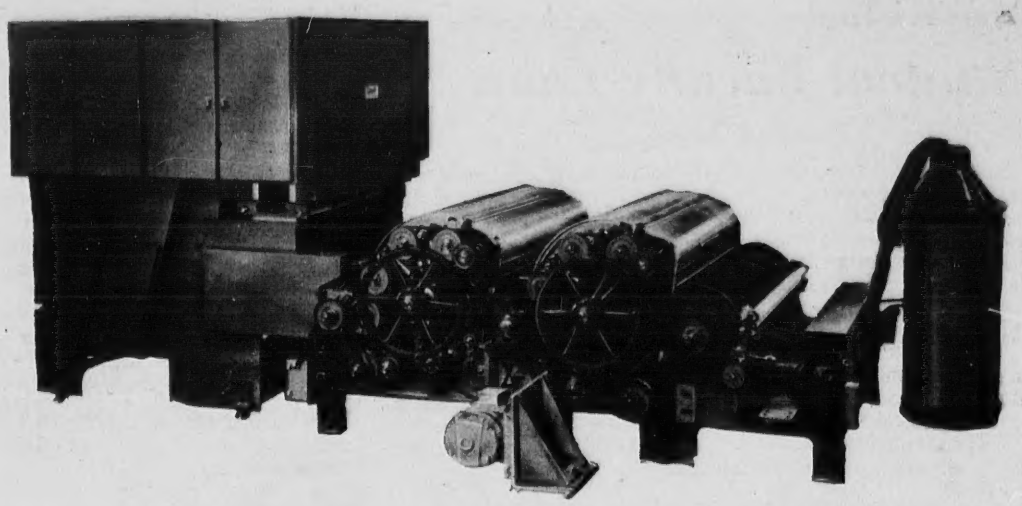

REGISTERED TRADEMARK - Model SHP-24 Davis & Furber COMPACT Card produces Silver for High Pile Knitting.

Firm Granted Trademark

Davis and Furber Machine Company was recently granted an original U.S. Trademark Registration on its Compact Card. Although this Compact Card and the use of the name "Compact" date back, it has kept pace with performance demands of the Industry.

The Compact is a Carding Machine using all metallic wire, an efficient multipurpose unit with a number of applications to meet a broad variety of requirements.

It is adaptable to a wide range of Fiber Types, Lengths, Deniers and Characteristics.

This Carding Machine forms the basis for a high proportion of all parallel spun synthetic fiber yarns used in the Carpet Industry in the U.S.A.

Model SHP is designed and built specifically to produce Sliver for High Pile Knitting.

Other models process synthetic fibers in Sliver Form for Drapery Fabric Yarns, Knitting Yarns, and Upholstery Fabric Yarns. The Compact is used also in the manufacture of Industrial Fabrics for other manufacturing processes.

Consult

DOUG HOWE

About This Question:

"Spring cleaning should include an 'airing' of insurance policies to be sure that new risks are adequately covered without the needless expense of overlapping policies. Does the Howe Agency, a local independent agent, offer a free survey of insurance policies to be certain of reasonable coverage?"

Douglas N. HOWE

INSURANCE REAL ESTATE

52 MAIN ST. 475-5100

Flower Shops Well Stocked

Flower shops and nurseries are well stocked with plants for Easter, reports the Massachusetts Department of Agriculture. Bay State greenhouse growers have produced an excellent crop of Easter lilies, as well as a rainbow of vibrant colors in flowers and plants to welcome spring.

Locally-grown Dutch bulb plants -- tulips, daffodils, hyacinths, lilies -- as well as native roses, carnations, mums, daisies and many others are arriving daily from the greenhouses around the state, and the choice this year is better than ever.

Long-lasting in the home, many of the potted plants, including the lilies, can be made to bloom again in the garden. The MDA offers the following tips for prolonging the life of the Easter Lily:

Water regularly and moderately -- don't allow the soil to dry out; feed every two weeks with a regular house plant fertilizer; as new flowers open, carefully remove the yellow stamens -- this makes the individual bloom last longer; keep in a cool room at night if possible. Replant outdoors by removing the entire soil ball from the pot and planting in a hole slightly larger than the ball; setting at the same depth as originally in the pot.

With beef prices sky high, it's good to know that poultry prices are at about last year's level, reports the MDA. Native chicken, turkey and duckling are in good supply. Try something different for the holiday this year by roasting a native duckling. A glazed, roast duckling is as pleasing to the eye as to the palate.

Blue Hubbard and Butternut squash from nearby farms are still on the Best Buy list, and make a good economical side dish for your holiday dinner. For dessert, pick up some of the current crop of Crisp-Air Cortland apples. Core them, add water, sugar and cinnamon -- add a spoonful of orange marmalade -- and bake for a wonderful dessert.

Native egg prices remain quite low, although they will edge up a penny or two as Easter approaches. Stock up on eggs for the kids to color. Hard boil them, and use only certified food colors. After the holiday, use them for snacks, sandwiches and salads.

SAVE $$$$ COUPON

STARLITE CAR WASH

NO. READING
RT. 28 / RT. 62
107 MAIN ST.
664-4792

OPEN MON. - SAT., 9 - 6, SUN. 9 - 1

NEW OWNERS INTRODUCTORY $1

Automatic Exterior Wash & Wax

Protect the Paint — Hot Wax 0.25

Self Service — Vacuum 0.10

MY POLICY

is to serve you in a prompt and courteous manner and present you with a SPARKLING CLEAN CAR by personally maintaining the VERY BEST in Car Wash equipment.

I hope this policy will make you, the customer, a satisfied one.

Always at your service,
Karl Mueller.

Valid during March and April with this Ad.

DISTINGUISHED STYLING
That Stays In!

LYDIA'S HAIR STYLIST

11 CHESTNUT ST., ANDOVER
(Liberty Mutual Bldg.)

475-4721

Monday thru Saturday 9 to 6
Friday Nite til 8

At Andov

A Stu

Back in the autu
the Administratio
idea for a Student
The suggestion wa
sidered and a volu
of students and 2 t
up. One major
hindered progress
beginning was th
extremely new a
tion could be fou
this topic. When a
tablished, it was n
was quite a div
opinions. Finally
agreement was r
March 24, the prop
Student-Faculty c
the Senate (Studen
AHS and explaine
mittee's chairman
It was passed
margin.

There will be
members on the b
dents and two te
teacher will rotate
two at an undeci
administrator wil
all hearings, howe
no vote. The cour
sion during scho
ceptions will be
sary.

Since the court
into session every
committee will b
the student judges
appeals can be
short period of ti
cant will know if
heard in front of
appeal is not acc
be sent back to
plaining why and
nate routes that

What cases w
Cases in which t
in some improp
violation was not
school rules; Or
questions written
certain student b
ministration may
the court. Howeve
room discipline w
if there is mutua
parties.

Cases not hea
unusual circums
person's word v
students late or

Recepti
For Ker
On Frida

On Friday, M
p.m., there will
for John Kerry
Mr. and Mrs. Fre
son, 173 Main St
a former Navy li
mer member of th
mittee of the V
Against the War
organize the Vet
Washington in Ap
well known for h
mony before the
Relations Commi

The public is
Mr. Kerry. In
traffic congestio
mended that car
School Street r
Street.

FAY & D
IN
FILTE
METERED
FUEL
OUR DEPENDA
PROMPT D
683-
OIL BU
Sales &
CUSTOMER S
GUARA
576 Haverhill

At Andover High

A Student Faculty Court

By Susan E. Beroz

Back in the autumn of this year, the Administration proposed an idea for a Student-Faculty court. The suggestion was seriously considered and a volunteer committee of students and 2 teachers was set up. One major difficulty that hindered progress right from the beginning was that this idea is extremely new and no information could be found pertaining to this topic. When a start was established, it was noticed that there was quite a diverse range of opinions. Finally last week, an agreement was reached. Friday, March 24, the proposed plan for the Student-Faculty court was sent to the Senate (Student government) of AHS and explained by the committee's chairman, Carnel Cooper. It was passed within a large margin.

There will be eleven voting members on the bench - nine students and two teachers. A third teacher will rotate among the other two at an undecided interval. An administrator will be present at all hearings, however he will have no vote. The court will be in session during school time, yet exceptions will be made if necessary.

Since the court can not be called into session everyday, a screening committee will be chosen among the student judges. Therefore, the appeals can be judged within a short period of time and the applicant will know if this case will be heard in front of the court. If the appeal is not accepted, a note will be sent back to the student explaining why and the other alternate routes that he can follow.

What cases would be heard? Cases in which the student acted in some improper way, but the violation was not mentioned in the school rules; Or a student who questions written school rules or certain student behavior. The administration may refer cases to the court. However, cases of classroom discipline will only be heard if there is mutual consent of both parties.

Cases not heard, except under unusual circumstances are: one person's word vs another's, and students late or cutting classes.

All decisions of the court are by majority rule and all voting is done by secret ballot.

In choosing the judges, a wide range of philosophy will be emphasized, but equal representation of classes will also be considered. All applicants must have a petition of 50 student signatures.

This proposed plan will now be voted on by the student body of the high school. It deserves a chance - so the decision is now up to the students!

Nursing Home Leaders Head Conference

Area Nursing Home leaders will be sponsors for the Management Development Seminar conducted by the American College of Nursing Home Administrators to stimulate dissemination of new ideas, techniques and methods to achieve the highest quality of medical, nursing and social care of the elderly.

Andover sponsors are Miss Anella A. Crockett, R.N., of Pine Crest Nursing Home, and Richard Rousseau, both Fellows of the American College.

The world's leading producer of nickel, The International Nickel Company of Canada, Limited, has 17 mines in operation or under development in the Sudbury District of Ontario, in Northern Manitoba, and Guatemala.

BERMUDA CRUISE
9 DAYS JUNE 23-JULY 1
A Delightfully Different Cruise on CUNARD'S New
ADVENTURER
4 DAYS CRUISE LIFE—3 DAYS ASHORE
MINIMUM PRICE $420.00 - ALL EXPENSE
Dial 256-2234
PERSONALLY ESCORTED — LEAVES FROM LOWELL
BUTLER TRAVEL TOURS 70 Acton Rd., Chelmsford, Mass. 01824

Reception For Kerry On Friday

On Friday, March 31, at 8:30 p.m., there will be a reception for John Kerry at the home of Mr. and Mrs. Frederick A. Peterson, 173 Main St. Mr. Kerry is a former Navy lieutenant and former member of the executive committee of the Vietnam Veterans Against the War who helped to organize the Veterans' March on Washington in April, 1971. He is well known for his eloquent testimony before the Senate Foreign Relations Committee at that time.

The public is invited to meet Mr. Kerry. In order to avoid traffic congestion, it is recommended that cars be parked on School Street rather than Main Street.

SHERWIN-WILLIAMS
We're More Than A Paint Store
COVER THE EARTH

This month we're a campaign headquarters. It's time for a decorating change!
VOTE FOR THESE SAVINGS!
WALLPAPER SALE
20% to 50% reductions off sample book prices on 3 quality collections

MATCHING FABRICS AVAILABLE For Many Patterns
SAVE 50% ON WASHABLE STYLE PERFECT® WALLPAPER
Washable and fade resistant. Easy to hang...pre-trimmed. Distinctive patterns, including many flocks.
SAVE 30% ON PREPASTED HANDI-HANG® WALLCOVERING
All ready to hang...just wet with water and up it goes. Anyone can do it!
SAVE 20% ON STRIPPABLE STYLE PERFECT® VINYL WALLCLOTH
Kid-proof. Crayon, lipstick, pencil won't harm Style Perfect® Vinyl Wallcloth. Strippable...that means it's easy to remove when you want a change.
DO-IT-YOURSELF CARPET TILE SALE

Easy to install luxurious nylon carpet in easy to handle 12"x12" tiles. Just peel...place...and press.
SHAG CARPET TILES
Heavy foam cushion adds comfort, reduces noise. Distinctive colors, from deep brilliants to pale pastels.
JUST 49¢ EACH Reg. 69¢
LOW LOOP CARPET TILES
Ideal for dens, kitchens and high traffic areas. Spots and stains wipe away.
JUST 49¢ EACH Reg. 62¢
SPECIAL PRICE ON Armstrong EXCELON® VINYL-ASBESTOS 12"x12" TILE
The easy-to-install tile you can cut and trim with scissors... the adhesive is already there. Durable and long lasting. The magnificent floor that comes out of a box!
2.89 SQ. YD. Reg. 3.19
Sale Ends April 1st • Up To 4 Months To Pay • No Carrying Charge
SHERWIN-WILLIAMS
QUALITY PAINTS AT EVERY PRICE
44 MAIN STREET ANDOVER
475-4311
OPEN A SHERWIN-WILLIAMS CHARGE ACCOUNT
master charge

FAY & DRISCOLL INC.
FILTERED & METERED SERVICE
FUEL OILS
OUR DEPENDABLE SERVICE
PROMPT DELIVERY
683-3131
OIL BURNERS
Sales & Service
CUSTOMER SATISFACTION GUARANTEED
576 Haverhill St., Lawrence

WE GIVE
S & H GREEN STAMPS
AT
SUPREME CLEANERS
Shawsheen Plaza
SHOPPING CENTER
ANDOVER

Realty Transfers

Richard S. Cotton et ux to Eleanor K. Cotton, Haggetts Pond Road.

N. L. Mitton, Inc. to Clyde H. Brunquell et ux, Mill Stone Circle.

Mill Brook Building Corp. to Roy J. Lorenzi et ux, Clover Circle and Glenwood Road.

Thomas J. Davies, Jr., et ux to Michael S. Nicolosi, McKenney Circle.

CLEARANCE SALE
30% OFF Pianos, Organs, Guitars & Drums
PIANO and ORGAN SERVICE CENTER
146 South Broadway, Lawrence

WE WOULD LIKE TO CARE FOR YOUR INSURANCE

Study it. Plug any gaps. Watch over it. And keep you up-to-date. Ours is a total service - for the individual, business or both. All lines including life.

SMART & FLAGG
The Insurance Office
FOR OVER 100 YEARS
Olde Andover Village – 93 Main St. – At The Arch – 475-6161

The Truly Feminine Shop

jet set...
packable partners by gossard artemis

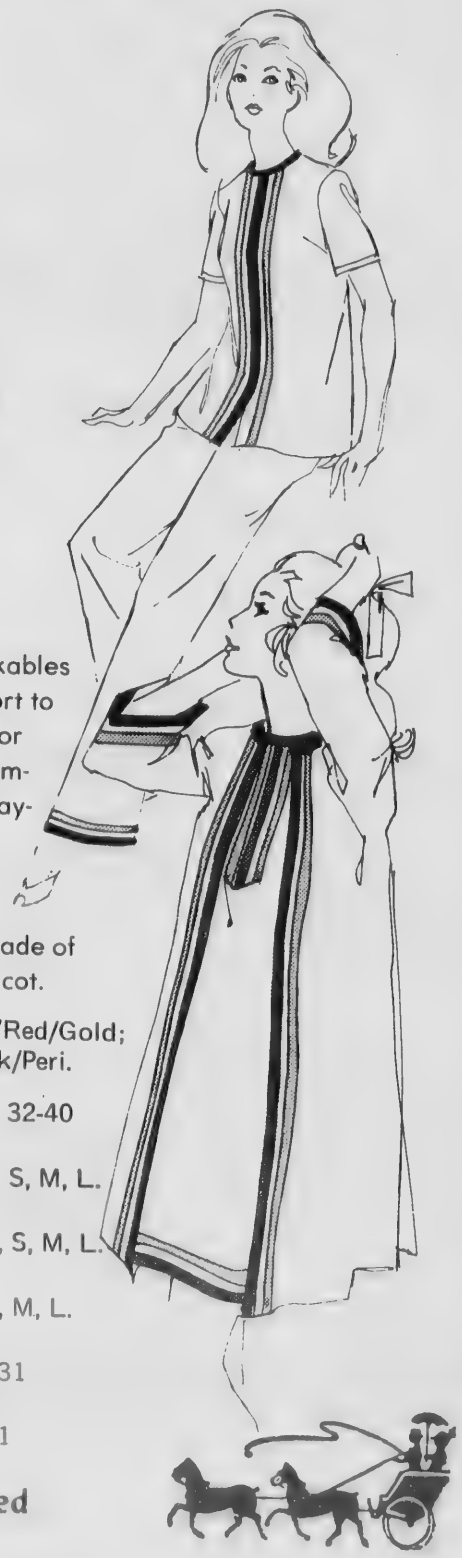

The Jet Set packables are your passport to carefree travel or stay-at-home comfort. Bright as daybreak, soft as sunset, these multi-hued charmers are made of duPont nylon tricot.

In Gentle Gold/Red/Gold; Aqua Glow/Pink/Peri.

Pajama No. 6130 — 32-40 $12.00
Coat No. 7130 — P, S, M, L. $10.00
Shift No. 5130 — P, S, M, L. $8.00
Scuffs No. 030 — S, M, L. $4.00
Long Gown No. 5131 $10.00
Long Coat No. 7131 $14.00

Personalized Service

The Dame Shop
48 MAIN STREET, ANDOVER • 475-1658

VISIT MUSEUM. Members of the West Parish Church Pre-School prepare to board a bus for a visit to the Museum of Science. The trip was an annual day-long affair for the youngsters of the school and their mothers.

Y Spring Programs To Begin

Over 150 Spring Term programs of the Andover YMCA will be getting under way shortly, most of them beginning next week. On the opening day of general registration, on Wednesday of last week, a total of 1,185 individual registrations were processed as the usual large group of interested townspeople stormed the YMCA building on Brook St.

Over half of the scheduled courses are enrolled to capacity at the writing and the goal of 3,100 registrations is within reach. Openings do remain in many of the program offerings including, but not limited to, the following: morning classes for women in Batik, Beginners' Sewing, Macrame, Beginning Guitar, Finger Picking Guitar, Bicycle Jaunts, Painting, Beginning and Intermediate Horseback Riding and Bowling.

Openings remain in evening classes in Flower Arranging, Beginning and Intermediate Guitar for Adults, Jogging.

Youth programs with openings include: Creative Dramatics for grades 4-6 and 7-9, Junior High School Crafts, Girls' Sewing, Youth Guitar, Crafts for grades 4-6 and both Boys and Girls' Outing Clubs.

Registrations are being accepted at the YMCA on a first come basis.

Daniel's INC.
155-161 ESSEX ST.
LAWRENCE
Free Parking two minutes from our door, corner Methuen and Jackson also Methuen and Mill.
Open Tuesday, Thursday & Friday For Your Convenience

If the shoe fits...

...then chances are it comes from Daniel's — We fit orthopedic shoes per doctor's prescription. Straight last, Thomas heel with extra support, and reverse last shoes are in stock. We also have Dennis Brown Bars.

THE STRIDE RITE® SHOE

BOYS'
• Brown leather in widths C to EE. Other styles B to EEE.
$14 and $15

There's still time to get fitted for Easter!

North Andover Grid Leader To Bucknell

Phil Miller, co-captain of the 1971 North Andover High School football team, has accepted a scholarship at Bucknell University and will enroll in the fall. This announcement was made by Fred Prender, head gridiron coach at Bucknell.

The 6-2, 230-pound tackle plans to play football at Bucknell in the fall. Miller, a three-time letterman for Coach Robert Roache, was named to the Lawrence Eagle-Tribune All-Star team for the 1971 season. He is a two-year letterman in wrestling.

Coach Prender said, "Phil will be a fine addition to our football team. He has the kind of size and aggressiveness we are looking for. I'm sure that he will prosper both athletically and academically during his four years here at Bucknell. We're extremely pleased that he will be a member of the Bisons."

Miller plans to major in education at Bucknell with future plans of teaching and coaching. He is the son of Mr. and Mrs. Philip Miller, Sr., 74 Autran Avenue, North Andover.

To Show Slides On Air War

In the upstairs meeting room of Memorial Hall Library on Friday, March 31, at 2, 3:30 and 7 p.m., the Andover Peace Action Committee will show slides of the automated air war over Southeast Asia.

These slides have been collected over a period of two years by NARMIC, or National Action Research on the Military-Industrial Complex. Included in these slides are pictures taken by U.S. soldiers in Vietnam, pictures from various Armed Forces journals, and drawings by children in Southeast Asia.

The public is invited to this showing, and interested organizations can arrange to have these slides shown at their own meetings.

The Siamese fighting fish builds a nest of bubbles for his mate's eggs -- which he places in the nest . . . and guards 'til they hatch.

HATE HOUSEWORK?
Let us take care of your complete Cleaning Chores – floors, walls, bathrooms, stoves, refrigerators, vacuuming
Dependable Cleaning Service
475-4967

Pack 71 Has Roo Launchi

It was no Cape rockets were lau same at Shawsheen Cub Scout Pack 71 nual Space Derby. home honors: Calv Moore, Greg L Kane, Charles H Hudgins, David M Bliss, Ken Gibson bell.

Included in the e were the awards: Fredrickson, Bear arrows; Den 3 -

Pack 71 Has Rocket Launching

It was no Cape Kennedy, but rockets were launched just the same at Shawsheen school where Cub Scout Pack 71 held their annual Space Derby. Many cubs took home honors: Calvin Hatch, Peter Moore, Greg Levanti, Peter Kane, Charles Heseltine, Jeff Hudgins, David Menard, Donald Bliss, Ken Gibson and John Campbell.

Included in the evening's events were the awards: Den 1 - Eric Fredrickson, Bear badge and gold arrows; Den 3 - Calvin Hatch, Silver arrow on bear; Den 4 - Marc Griswald, 2 silver arrows on Wolf and Pat O'Connor, Bear badge, gold arrow and 2 silver arrows; Den 5 - John Maginnis, gold arrow on wolf and 2 silver arrows; Den 6 - Dale Bernard, wolf badge and gold arrow.

Two cubs were presented with Webelos books and colors and accepted into the Webelos den. They were Eric Fredrickson and Charlie Heseltine.

On Dean's List

Walter VanSchalkwyk, son of Mr. and Mrs. Richard VanSchalkwyk of 111 Salem St. is on the Dean's list at Lowell Technological Institute. He is a sophomore majoring in chemistry.

State Auditor To Address Service Club

Andover Service Club will feature as guest speaker, State Auditor Thaddeus Buczko. The former Postmaster of Salem has become one of the most sought after public figures on the speakers circuit since his outspoken criticism of welfare costs and other state expenditures.

Buczko has brought a high degree of visability to an office usually limited to routine financial procedures. After incurring the wrath of agency heads by spotlighting what he believes to be financial inefficiencies, Buczko has also been commended for "telling it like it is" in financial affairs of state government.

The meeting is scheduled for Thursday, March 30 at Sheraton Rolling Green Motor Inn at 6:30 with a social hour preceeding at 5:30 p.m.

Democracy comes from two Greek words meaning "people rule."

ANDOVER RABIES CLINIC

Sponsored by The Board of Health

SATURDAY, APRIL 1st & 8th

8:30 A.M. to Noon

East Junior High School (Rear)

FEE - $2.00

guess who's hiding behind McDonald's on Rte 28 Andover?

Merrimack Valleys' peace of mind people

United RENT All

RENTALS • SALES

WE ELIMINATE DOWN PAYMENTS, INSTALLMENT PLANS, INTEREST CHARGES, WITH LOW COST RENTALS. . .EVERYTHING YOU NEED, WHEN YOU NEED IT.

PARTY & BANQUET GOODS
- Banquet Tables
- Folding Chairs
- Card Tables
- Dishes and Silverware
- Punch Bowls and Cups
- Coffee Makers
- Glasses, All Types
- Serving Trays
- Silver Service
- Coat Rack
- Chafing Dish

EXERCISING EQUIPMENT
- Exercise Bicycles
- Belt Vibrators
- Massage Rollers

HOUSEHOLD EQUIP.
- T.V. Sets

BABY FURNITURE & BEDS
- Baby Cribs
- Hi Chairs
- Play Pens
- Strollers

GARDEN AND YARD
- Hedge Trimmers
- Lawn Mowers
- Weed Cutters
- Post Hole Augers
- Lawn Rollers
- Seed & Fertilizer Spreaders
- Wheel Barrows
- Garden Sprayers
- Hand Tools
- Power Rakes
- Tillers
- Chain Saws
- Outdoor Vacuums

PLUMBERS TOOLS
- Pumps
- Pipe Threaders and Cutters
- Powered Sewer Augers
- Sewer Rods and Augers
- Tripod Pipe Vise
- Wrenches

MAINTENANCE EQUIP.
- Floor Polishers & Scrubbers
- Rug Shampoo Machines
- Vacuum Cleaners
- Pressure Washers

CAMPING & SPORTING
- Tents
- Sleeping Bags
- Camp Stoves
- Camp Cots
- Cooler Chests
- Lanterns

PAINTERS EQUIPMENT
- Paint Sprayers
- Paint Removers
- Extension Ladders
- Ladder Planks & Brackets
- Wallpaper Steamers

ROLLAWAY BEDS
- All Kinds

AUTOMOTIVE
- Chain Hoists
- Engine Hoists
- Transmission Jacks
- Car Polishers
- Wheel and Gear Pullers
- Socket Sets
- All Engine Tools

CEMENT TOOLS
- Cement Mixers
- Wheel Barrows, Concrete

CONTRACTORS EQUIPMENT
- Electric Hammers
- Power Saws
- Drills, Electric
- Generators
- Transit Levels

SANDING MACHINES
- Floor Sanders
- Belt Sanders
- Oscillating Sanders
- Disc Sanders

SICKROOM SUPPLIES
- Hospital Beds
- Wheel Chairs
- Walkers
- Crutches
- Bedside Tables
- Commodes
- Vaporizers

UNITED RENT ALL 201 NO. MAIN ST., ANDOVER, MASS. 01810 (617) 475-7550

EVERY PATTERN OF STERLING SILVER MADE IN AMERICA IS AVAILABLE HERE
GRECOE JEWELERS
JEWELER - OPTICIAN
Jeweler to Andover
26 PARK ST. 475-0830

Seifert

(Continued from Page One)

Administrators are expressing concern for their jobs based on political pressures opposing the manner in which today's young people should be educated. Dr. Seifert states that such pressures result in "superintendents not having the freedom to exercise their judgment on how a school system should be run."

Many administrators have left the profession for private industry or university positions due to the pressures being brought to bear, Seifert states.

He feels a community should provide an outline of what is desired in its public education system from an administrator.

In Andover, such was the case, when he was appointed.

The school board here provided a guideline for its incoming administrator pointing to the need for continued progress in a K-12 system and facing financial problems.

"These were helpful guidelines set up for me to accomplish. The committee didn't tell me how to do the job, just what they wanted accomplished," he states.

He feels any community should provide such guidelines for its administrators.

As for the tenure laws, Dr. Seifert notes that a few years ago such measures were necessary due to abuses and arbitrarily removing a person from a position.

But today with professional associations and legal rights now available to administrators, the superintendent feels that with the establishment of goals by a community and its school committee, contracts can be drawn and a man evaluated on performance.

Seifert emphasizes that he will not sacrifice what he feels a community needs in education, nor should a professional educator. All should have goals and inform the community of the direction the schools are taking and asking if the people want this.

Dr. Seifert would seem to be in a better position than many in his field. There is little doubt he will attain tenure status when the school committee acts upon his contract in a job that would appear to have some rigid requirements.

UNDER THE ANDALUSIAN SUN

Each year the quiet autumn of Andansusia erupts with brillant pagentry, of festive song and dance, of costumes of flaming colors. the provincial proclamation of the "Fiesta de la Vendimia" and hundreds of homing pigeons are released carrying the declaration of the new vintage to every corner of Spain.

It is in this southernmost province of Spain between and around the triangle formed by the towns of Jerez de la Frontera, Sanlucar de Barrameda and Puerto de Santa Maria that the most famous wine in the world is made - Sherry.

Once part of the Moorish Empire on the frontier between Islam and Christiandom, Jerez was the trading post of the two worlds. Today Jerez is the capital of the Sherry trade. Wine, which the Moors were very good at making but not allowed to drink, was heavily traded to the Christians in as much as the alcohol not the profit was forbidden in Islam. Jerez (pronounced Heh-rehz) took its formal name during this time and literally means, Jerez on the frontier. The English with their infamous inability to read or speak anything else soon came to saying Sherries - eventually Sherry - in place of Jerez.

The wine made during and after the festival becomes as varied and distinctive as the colors of the pagent. The character, flavor and bouquet of Sherry can be as dry, pale and light as a Manzanilla or as sweet, dark, full and nutty as a Cream. The type of Sherry each cask will become is unknown during pressing and even after fermentation the wine is classified into only two very basic types; Fino and Oloroso. It will take as long as 10 years of aging and blending under the most judicious care to develop the wines it is said to enjoy "whenever you can . . . whenever you can."

More . . . Next Week.

DEN ROCK LIQUOR MART
No. Andover Mall (Route 114)

Haircutting
by MICHAEL
BEAUTY & WIG SALON
40 Main St. – 475-7072

Y All-Stars Finish In Third

The Andover YMCA All-Stars Junior Basketball team won their consolation game at Somerville High School Saturday to finish third in the Greater Boston Pre-Teen Basketball Tournament.

Andover topped St. Malachy's from Burlington 37-24.

The Andover team started off slow as Burlington took an early 11-3 advantage but after an Andover time-out Andover came out fighting and scored 15 straight points before Burlington could score again and Andover was never in trouble after that. Andover was down 7-3 after the first period and 11-9 at the half, but a 13-4 third quarter scoring spree put Andover on top 22-15 entering the final quarter. In the final quarter Andover outscored Burlington 15-9 for the final 37-24 score.

Stars for the Andover team were Mitch Rousseau 12 points, Geoffrey Bragdon 9 points, Dave Walsh 5 points, Dave Farrell 4 points, Bob Muldoon 3 points, Rick Collins 2 points, Mike Issenberg 2 points, with fine floor play by Billy McGuire, Mark Conlon, Eric Sullivan and Paul MacGowan. In the four games of the tournament Mitch Rousseau scored 39 points (3) games, Geoffrey Bragdon 25 points, Rick Collins 12 points, Mark Conlon 10 points, Ray Rau 8 points, Dave Walsh 7 points, Bob Muldoon 5 points, Dave Farrell and Mike Issenberg 4 points each, and Jon Steen, Eric Sullivan, Bruce Slovin, Paul MacGowan and Dan Rush, 2 points each.

Zoning

(Continued from Page One)

dustrial zones, since his residence is a part of the building and as such, not permitted in such areas.

Mrs. Margaret Keck of the planning board asked the meeting to consider where, in town, such a service could be reasonably placed.

When the vote was taken, 321 favored the rezoning and 210 were in opposition.

The planning board withdrew an article which would have considered rezoning a section of land off North street from industrial to residential. Planning Board Chairman Harold T. King explained that since insertion of the article, access to industrial land to the rear of the property had been obtained through Lawrence.

Two articles dealing with establishing time limits for reintroducing items to the planners and board of appeals were accepted at the session.

Mrs. Chisholm Speaker For NAACP

The Merrimack Valley Branch of the N.A.A.C.P. is celebrating its Twenty-Fifth Anniversary with a dinner to be held Friday, April 21 at 7 p.m. in the gymnasium of Phillips Academy. A social hour at 6 p.m. will precede the dinner.

Special guest speaker will be The Honorable Shirley Chisholm, United States Congresswoman from New York. Mrs. Chisholm, the first Black Congresswoman in the United States, has firmly established herself as the "Fighting Shirley Chisholm."

Elected to the 91st Congress, her constituency is the Twelth New York Congressional District, whose center is Brooklyn's impoverished Bedford - Stuyvesant ghetto, also including parts of Bushwick, Greenpoint, Williamsbury, and the more prosperous Crown Heights. Blacks and Puerto Ricans compose about 92 percent of the population.

Mrs. Chisholm is a specialist in early childhood education and child welfare who entered politics more or less by public demand in 1964 when she ran successfully for the New York State Assembly on the Democratic ticket.

Tickets may be obtained from William Jones, 261 Water St., Lawrence.

Many leading breweries are now shipping their product in barrels made of nickel stainless steel, as evidenced by the fact that some 5,500 tons of stainless are being consumed in this application annually. The advantages of stainless include protection of product.

It's
Richard Bennett
NOW YOU CAN HAVE
CUSTOM-TAILORED SUITS
Semi Annual Pre-Inventory Time

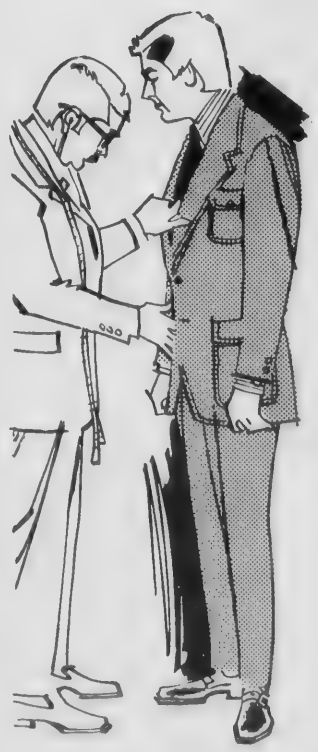

VAL. to $225 $125

Made To Measure suits with the PhotoMetric Laser Computed system to individual tailored men's clothing.

Richard Bennett
"Where you create your own image"
488 ESSEX ST., LAWRENCE
Telephone 685-2842

Open 9 to 5:30, Tues. & Fri. 'til 9
Appoints arranged for your convenience

Open Thursday Night, Too!

Our New Spring & Summer Fabrics
All Weights & Textures

Custom - Made
DRAPERIES
3 WEEK DELIVERY

Every type drapery, valances, swags, jabots, festoons, bedspreads - custom made and ready made. Everything custom made to your specifications. Hundreds of fabrics to choose from. Exemplary workmanship guaranteed.

WE STOCK KIRSCH RODS AND HARDWARE
NO CHARGE FOR INSTALLATION OF DRAPERIES & RODS

LABOR CHARGE
Only $3.00 Pair Unlined
$4.00 Pair Lined

Have our top professional decorator visit your home with all our samples and assist you with your decorating problems. NO OBLIGATION.

Call-Mr. DAHL-334-4052
(LYNNFIELD NUMBER - CALL US COLLECT)
DAY OR EVENING FOR APPOINTMENT

ALSO - we carry a complete selection of decorative wood shades and draperies.

We are equipped to handle any size installation, residential or commercial.

IMPERIAL WELLINGTON CORP
LYNNFIELD, MASS.

AFRICAN REA
Millikin's cause,
acreage for its wi

Lio

(Continued from

chance to help. F
acre, anyone could
the new African go
of an amalgam of
ganyika and Zanzib

Mrs. Dye brou
poster, entitled
A Home," to her
class. The cause
Dudley Millikin, a
chance to underta
raising project for
instead of "wr
report."

Dudley organize
with his teacher's
tising the sale ar
assorted other
ficiaries. His ba
great success, clea
from baked goods
brought. Mrs. I
out to the dollar, an
it off to Tanzania.

By last week
received the thanks
ment and the g
Tanzania has bee
2,000 acres - to
the size of the
Texas, thanks to t
wanted to give a
Any further con
government told
toward preventing
park.

As for Dudley,
an A minus from
and supportive tea
of satisfaction. No
olds have raised th
forty acres of lan
away for a lion'
anything else.

Sweet william, s
from seeds, will p
that scent the ga
house in June if s
early enough.

Be r
for Ea
1 HO
SERV
(IN ALL
DAILY TO
Sat. 'til
No Extra
Anton

g board withdrew an
would have con-
ing a section of land
et from industrial to
Planning Board Chair-
. King explained that
tion of the article,
dustrial land to the
roperty had been ob-
h Lawrence.
es dealing with es-
ne limits for rein-
ms to the planners
f appeals were ac-
session.

Chisholm
ker
NAACP

mack Valley Branch
.C.P. is celebrating
fth Anniversary with
e held Friday, April
. in the gymnasium
cademy. A social
m. will precede the

est speaker will be
e Shirley Chisholm,
s Congresswoman
rk. Mrs. Chisholm,
k Congresswoman in
ates, has firmly es-
self as the "Fight-
hisholm."
the 91st Congress,
ency is the Twelth
ngressional District,
is Brooklyn's impov-
dford - Stuyvesant
including parts of
reenpoint, Williams-
e more prosperous
s. Blacks and Puerto
ose about 92 percent
ion.
holm is a specialist
ldhood education and
who entered politics
by public demand in
he ran successfully
York State Assembly
ratic ticket.
ay be obtained from
es, 261 Water St.,

ding breweries are
g their product in
e of nickel stainless
denced by the fact
500 tons of stainless
onsumed in this ap-
nually. The advan-
nless include protec-
duct.

de
ES
RY
ts, festoons,
ade. Every-
s. Hundreds
workman-
RDWARE
PERIES & RODS
ed
visit your
u with your
4-4052
COLLECT)
INTMENT
f decorative
size
rcial.
ON CORP

AFRICAN REAL ESTATE for African Lions was Dudley's Millikin's cause, when he raised money to help Tanzania buy acreage for its wild life refuge.

Lion

(Continued from Page One)

chance to help. For 50 cents an acre, anyone could buy the land for the new African government, born of an amalgam of former Tanganyika and Zanzibar.

Mrs. Dye brought an NWLF poster, entitled "Give A Lion A Home," to her social studies class. The cause appealed to Dudley Millikin, and so did the chance to undertake a money-raising project for social studies, instead of "writing another report."

Dudley organized a bake sale with his teacher's support, advertising the sale and its lion, and assorted other animal beneficiaries. His bake sale was a great success, clearing nearly $20 from baked goods fellow students brought. Mrs. Dye rounded it out to the dollar, and Dudley mailed it off to Tanzania.

By last week, Dudley had received the thanks of that government and the good news that Tanzania has been able to buy 2,000 acres - to make the Park the size of the King Ranch in Texas, thanks to the Dudleys that wanted to give a lion a home. Any further contributions, the government told him, will go toward preventing poaching in the park.

As for Dudley, he has received an A minus from an imaginative and supportive teacher, and a lot of satisfaction. Not many 12 year olds have raised the money to buy forty acres of land, and given it away for a lion's home, - or anything else.

Sweet william, so easy to grow from seeds, will produce flowers that scent the garden and the house in June if seeds are sown early enough.

Weiner Among Top Scorers

Steve Weiner of Andover was among the top scorers on the Princeton University freshman hockey team which compiled at 12-6 season.

Weiner, a winger on the record scoring line led by Winger Mark Stuckey of Brunswick, Maine, scored seven goals and 29 assists for a point total of 29 for the season.

Other Andover residents on the 1972 frosh team at Princeton, were Dana Seero and John Miner.

Subscribe to the TOWNSMAN

Some worms can stretch out to lengths of 80 or 90 feet.

LETTER SHOP SERVICE
-typing -list maintenance
-addressing -metering
-folding -zip coding
Andover Mailing Service 63 Park St.
475-2025

DEBBIE CONROY
Charm & Modeling School
103 CENTRAL ST. Tel. 459-6231
LOWELL RESIDENCE 957-3226
• Wardrobe Planning • Modeling
• Figure Control • Charm
• Self Confidence • Voice
• Make-Up • Visual Poise
• Social Graces
Professional Model
Graduate: John R. Powers Modeling School
Barbizon School of Modeling
a new you in 10 weeks
Call now for day and evening classes
forming April 1, 1972
Group and private classes — Classes Limited
Teens and Adults Budget Arrangements

EASTER PLANTS
Lilies - Tulips - Roses
Daffodils - Azaleas
$2.49 And Up

EARLY SPRING SALE

LAWN FOOD
10-6-4 50 lbs
$2.98 BAG 10 For $25
Covers 5000 Sq. Ft.

LAWN & GARDEN FOOD
5-10-5 50 lbs
$2.98 BAG

FLOWERING SHRUBS
Flowering Almond, Althea, Barberry, Forsythia
Spirea, Lilac, Weigela, Pussy Willow, Quince
Honeysuckle, Beauty Bush
$1.98 Each 10 For $17.50

SCOTT'S EARLY SALE

		REG.	NOW
TURF BUILDER	15,000 Sq. Ft.	13.95	11.95
TURF BUILDER	10,000 Sq. Ft.	9.95	8.95
TURF BUILDER	5,000 Sq. Ft.	5.45	5.20

PINEWOOD GARDEN
Route 28, North Reading (North Reading-Andover Line)

Be ready for Easter!
1 HOUR SERVICE
(IN ALL PLANTS)
DAILY TO 3:00 P.M.
Sat. 'til noon
No Extra Charge
Antoni's CLEANERS

Obituary...

DOMINIC NARDONE

Dominic P. Nardone, 60, 53 Lowell St., owner of the Tewksbury Barber Shop, Tewksbury, died Tuesday.

Mr. Nardone was born in Lawrence. He was educated in the Lawrence schools.

Mr. Nardone was a member of the Italian-American Toilers, Pontiac Club, Tewksbury Elks Lodge and the Lawrence Barbers Association. He attended Holy Rosary Church.

Surviving is a brother, Frank Nardone of Andover and two sisters, Mary, wife of Joseph Beninato of Lawrence and Miss Millis Nardone of Andover.

The funeral will be held Friday from the Pitocchelli Bros. and Joseph A. Langone, Jr. Funeral Home, 133 Lawrence St., Lawrence with blessing of the body at 9:30 a.m. in Holy Rosary Church. Burial will be in the Immaculate Conception Cemetery.

Calling hours are today from 2-4 and 7 to 9 p.m.

STYLE OF THE MONTH

Permanents by MICHAEL

BEAUTY & WIG SALON
40 Main St. – 475-7072

UPSON'S PHARMACY
2 POOR STREET
FREE PRESCRIPTION DELIVERY
475-2590

Andover's ONLY Shoe Repair Shop
* All work done on the premises
* Complete line of shoe accessories
D'Amore Shoe Repair
Tony D'Amore
Craftsman
20 Essex St. Andover

DEMONSTRATION. Ma-Me-Ga-Yets demonstrate at the Burlington Mall to celebrate Birthday Week for Camp Fire Girls. Those who participated in a volcano explosion and a song composed for the Easter Season were: Debbie Baldwin, Jo-Ann Dunn, Peggy Edwards, Doreen Eisenhaur, Sandra Moore and Pamela Russell. Hundreds of girls took part in demonstrations, stage presentations, singing and cake cutting ceremonies.

(Political Advertisement) (Political Advertisement)

MEET MARLO THOMAS IN PERSON

"THAT GIRL"

APRIL 7
7:30 P.M.
YANKEE DOODLE RESTAURANT
RTE. 114, Lawrence
☆ DANCING
☆ DOOR PRIZES
☆ DONATION $5.00
INFORMATION
688-0430
686-1560
Ticket Sales 87 Essex St.
Sponsored by the McGOVERN for President Benefit Committee
Signed: Audrey Romano, Comm. Chairwoman

Experiment In Clean Water

By Polly Bradley

The other day I was washing dishes in the kitchen sink while my son Scott was performing an experiment on the cabinet beside me. Scott, who is in first grade, had to find out what floats and what doesn't.

For a while he dutifully did his experiment, finding a feather, a nail, a rock, rubber bands, cotton balls, a sponge, etc., and seeing if he could guess first which floated.

Then he must have gotten a little bored. He started sticking in a bunch more rocks, toys, a few ingredients of the trash can, until his pail of water was more solid than liquid.

He surveyed the mess with satisfaction. "This is the ocean. It's a mucky mess."

Obviously, he's used to the wrong kind of ocean. Our beach just north of Boston does tend to be quite often a mucky mess.

There was a small cardboard boat floating in his "ocean." He started ripping it up.

"It's polluted more now."

"It certainly is," I said.

"Do you know who's going to clean it up?"

"No. Who?"

"Batman and Robin. Because this is Gotham City. Gotham City sure is fulled of bad guys." He enthusiastically finished ripping the cardboard boat into tiny pieces. "They sure are polluting."

He surveyed the scene a moment. "Mommy, how do you clean up the real ocean?"

"You can't," I said. "You can only stop throwing things in, and it will gradually clean itself."

"Oh."

"Do you want to know how a lake cleans itself?" I said. "See this dirty pot?" It was an old stew kettle, really filthy. I filled it up with cold water. "This is the lake. Now I'll turn on the water very, very slowly. Just dripping in. That's a river coming into the lake. As it overflows, the water will slowly clean out the pot."

"Won't it take a long time?"

"It certainly will. That's why it's so important to stop polluting right now. If we quit getting our lakes dirty now, maybe they'll be ready to swim in by the time you grow up. There's no big giant standing over a real lake to come after it with soap and steel wool."

"You don't need a big giant." said Scott. "You just need Batman and Robin. They'll swoop down and clean it up." He went after the mess in his experiment bucket, and took it all out and dumped it dripping on the cabinet. "See! All clean."

Then, of course, he had to clean the cabinet. Like many attempts at cleanup, his work had only transferred the problem elsewhere. From there it was transferred to our trash can and thence to the Saugus Dump.

But I figured he was at least taking steps in the right direction. Meanwhile, not being willing to wait for nature to take its course, I pretended I was the local giant and tackled the stew kettle.

ANDOVER CORDIAL SHOP INC.
WALTER F. MULLER, Prop.
IMPORTED AND DOMESTIC LIQUORS
Beers & Wines
FREE DELIVERY
CALL 475-0270
11 BARNARD ST., ANDOVER

W. Richard Adler

To Address Annual Dinner

W. Richard Adler of Charlotte Drive, widely known Baptist lay leader, will be one of the speakers at the 81st annual dinner program of the Baptist Home of Massachusetts, on Thursday, April 27, at the First Baptist Church, Malden, at 6:30 o'clock.

Representatives of nearly 300 churches will participate.

The home, located on Commonwealth avenue, Newton, is one of the oldest and largest of its kind in the state.

Adler is an officer of the Martin's Pond Union Baptist Church, North Reading.

HUGHES PHARMACY
MAIN COR. PARK STREET
INVALID SUPPLIES
WHEEL CHAIRS
WALKERS, ETC.
RENTALS & SALES
FREE DELIVERY
475-0107

Furniture Repaired & Refinished
Antiques and Lathe Work
OUR SPECIALTY
HIGHLAND FURNITURE SHOP
453-4335
FREE PICK-UP AND DELIVERY
LOWELL
ALL WORK GUARANTEED

Mrs. Roc
Director

Irene Rochwar
educational specialty
identification has bee
children, has been na
of the new Singer Lea
to be located on Chi
in North Andover.

Announcement of t
ship was made by D
Mason, vice preside
Learning Centers.

"An educator with
warg's experience in
hood education, partic
field of individual gro
skills and the arts
welcomed asset to
expanding program,"

The North Andov
temporarily operatin
quarters at 451 An
open to all children
Registrations for
classes are now be
from surrounding co

A graduate of G
High School in Mi
Rochwarg received
arts degree in psy
certification in eleme
tion from Boston U
addition, she has ta
level courses in the fi
education from Nort
versity.

Mrs. Rochwarg o
experience in pre-s
music and primary
and dance. For th
years she has serve
director for a com
nursery school in An

Mrs. Rochwarg al
in various capaciti
community organiz
League of Women V
Fire Girls and Ho
teers.

A resident of A
Rochwarg and
Herman, live with th
ren at 18 Wildwood

The Rochwargs,
travel and educati
have visited nur
schools in Saulieu,
Zagreb, Yugoslavia.

An
La

all to celebrate
explosion and a
Peggy Edwards,
took part in de-

r

work had only trans-
problem elsewhere.
t was transferred to
n and thence to the

ed he was at least
n the right direction.
ot being willing to
e to take its course,
was the local giant
e stew kettle.

chard Adler

dress
l

d Adler of Charlotte
y known Baptist lay
e one of the speakers
nual dinner program
Home of Massachu-
ursday, April 27, at
tist Church, Malden,
k.
tives of nearly 300
participate.
ne, located on
h avenue, Newton, is
ldest and largest of
state.
n officer of the Mar-
nion Baptist Church,
.

finished
rk
E SHOP
EE PICK-UP
D DELIVERY
GUARANTEED

Mrs. Rochwarg Appointed Director Of New School

Irene Rochwarg, whose educational specialty and career identification has been in work with children, has been named director of the new Singer Learning Center to be located on Chickering Road in North Andover.

Announcement of the directorship was made by Dr. James I. Mason, vice president of Singer Learning Centers.

"An educator with Mrs. Rochwarg's experience in early childhood education, particularly in the field of individual growth, learning skills and the arts, will be a welcomed asset to our ever-expanding program," Mason said.

The North Andover Center, temporarily operating from headquarters at 451 Andover St., is open to all children ages 3 to 8. Registrations for September classes are now being accepted from surrounding communities.

A graduate of Grosse Pointe High School in Michigan, Mrs. Rochwarg received a bachelor of arts degree in psychology and certification in elementary education from Boston University. In addition, she has taken graduate level courses in the field of general education from Northeastern University.

Mrs. Rochwarg offers teaching experience in pre-school art and music and primary level drama and dance. For the past three years she has served as teacher/director for a community center nursery school in Andover.

Mrs. Rochwarg also has worked in various capacities with such community organizations as the League of Women Voters, Camp Fire Girls and Hot Line Volunteers.

A resident of Andover, Mrs. Rochwarg and her husband, Herman, live with their four children at 18 Wildwood Road.

The Rochwargs, who enjoy travel and education combined, have visited nursery/primary schools in Saulieu, France and Zagreb, Yugoslavia. Both schools

Irene Rochwarg

enrolled children ages 2 to 8.

While travelling throughout Canada this year, the Rochwargs intend to spend some time at the British Infant Schools.

"I am firmly convinced that the early years of a child's learning are most crucial to his future accomplishments in education," Mrs. Rochwarg said. "Therefore it is necessary that every community have access to valid, reliable programs in early childhood education.

"Beginning at age three, the child is in the process of discovering and needs room to explore. The open education environment featured at Singer Learning Centers is a process designed to encourage each child to reach the full potential of his physical, emotional and intellectual level.

"This program is truly unique in that it challenges students to follow their interests through the use of proven educational techniques, modern audio-visual equipment and quality individualized instruction."

The North Andover Center is one of four currently under construction by the Singer Co. Additional centers opening in September are located in Monroeville, Pa.; Manchester, Conn. and Centerville, Ohio.

The first Singer Learning Center opened in 1970 in Cherry Hill, N.J. In September, 1971 centers opened in Worthington, Ohio; Columbia, Md. and Port Jefferson Station, N.Y.

A division of the Singer Education and Training Products Group, Singer Learning Centers represent the first such commitment to early childhood education by an American corporation.

Selectmen Meet Tonight

The selectmen will meet tonight at 7:30 in the town hall. The session is in place of the regular Monday night meeting due to the continuance of town meeting.

Among the items on the agenda is the decision regarding the stationing of crossing guards in the central business district to assist youngsters going to and from school at noon hours.

The connector road for the Lawrence Industrial site is also scheduled for discussion. The Voorhees Engineering Co., has been studying the proposal for the town.

Let a Pro Plan Your Bowling Banquet

The next best thing to a PERFECT GAME ia a PERFECT BANQUET for your bowling league. And Valle's is the PRO where that's concerned.

Whether you're celebrating a win or just a good effort, Valle's can make your bowling banquet a STRIKING affair. Private facilities for 25 to 800 guests.

Call Miss Fox
686-9551
Valle's
Andover

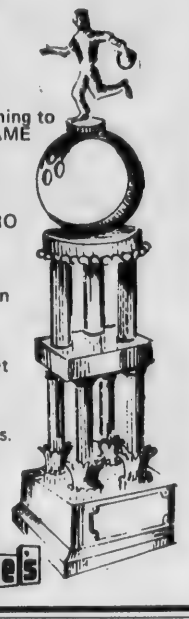

Valle's

YES
WE HAVE MORTGAGE MONEY
FOR RESIDENTIAL PROPERTIES

As soon as you've picked the property that fits your needs, pick up a 'phone and dial 688-1861 and talk to Bill Moriarty, President. He'll show you how easy it is to let Lawrence Cooperative Bank handle all the financial details. We like to say "yes" to mortgage loans.

Andover Office • 4 Main St.
Lawrence Cooperative Bank
MAIN OFFICE 300 ESSEX STREET LAWRENCE, MASS.

KENNER'S SHOE STORE
(Next to Heads Up Boutique)

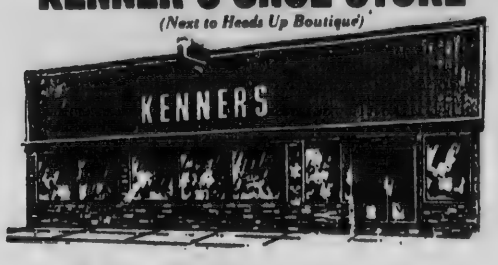

Heel Huggers

Walk softly in fashion in new Heel Huggers for Spring. Sleek lines and soft comfort in bright new colors for Spring. Try them on.

Kismet
• Black Patent
• Bone
• Black Calf

Ole'
• Black Patent

Theo
• Black Patent
• Blue Patent

Gretchen
• Black Patent
• Blue Crinkle
• Bone Calf

Priced $14.99 to $17.99 according to style

We Carry Heel Huggers From Size 4½ to 11 Widths AA to EEE

Open Thursday & Friday Nights

JOIN OUR SHOE CLUB
Come in and find out how you can get free footwear for the whole family!

master charge
BankAmericard

KENNER'S
535-537 BROADWAY, LAWRENCE
Open Tuesday and Friday till 9 P.M.
Monday, Wednesday, Thursday and Saturday till 6 P.M.

attend Easter Services

St. Augustine's Church
Rev. Kenneth J. Kennedy, O.S.A.
Pastor

Easter Vigil
High Mass 7 p.m.
Service of The Light
Blessing of Fire
Blessing of Candle
Lighting of the Easter Candle
Easter Proclamation
II. Liturgy of The Word
Readings, Responses and Prayers
Glory to God in the Highest
-Alleluias
III. Liturgy of Baptism
Litany of the Saints
Blessing of Water
Renunciation of Sin
Offertory-The Strife is Over
Holy, Holy, Holy Allen
Blessed is he who comes in the name of the Lord Allen
Lord's Prayer
Communion
Recessional Jesus Christ is Risen Today

Easter Sunday 10 a.m.
Entrance Hymn:
To Jesus Christ Our Sovereign King
Glory to God in the Highest
Alleluia Verse
Prayer of the Faithful
Offertory - Regina Coeli Webbe
Holy, Holy, Holy Allen
Blessed is he who comes in the name of the Lord Allen
Lord's Prayer
Lamb of God
Communion "Christ our Passover has been Sacrificed"
Recessional: Haec Dies Ett

Cantor: Ralph Wirtz
Choir: Mrs. Mary Bresnahan, Mrs. John F. Crossley, Mrs. Robert F. Mason, Armand Fortin, Mrs. Joseph O'Brien, Mrs. Norman Paris, Mrs. Bernard Valcourt, Ralph Wirtz, Mrs. Stanley Zaremba.
11:15 a.m. Mass
Mrs. John F. Lyons, soloist
Organist - Director,
Mary F. Lanigan

St. Robert Bellarmine Church
Rev. William J. Fitzgerald
Pastor

SATURDAY: Evening Mass 5 p.m.
SUNDAY: Masses; 7, 9, and 11:30 a.m.

St. Joseph's Church
(Ballardvale)

SUNDAY: Masses - 9, 10:15 and 11:30 a.m. Confessions heard before Mass. Holyday Mass 9 a.m.

Ballard Vale United Church
Methodist & Congregational
Rev. Charles A. Fowlie

Easter 9:30 and 10:45 a.m.
Organ Prelude
Alleluia, Pascha Nostra Titcomb
Choral Prelude on Miles Lane Rowley
Senior Choir Anthems
Let all Rejoice on Easter Day C. R. Cronham
Quartet: Janet Fisk, Grace Hall, Elden Salter, Alan Henderson
Crown Him with Many Crowns Arr. Noble Cain
Soloists: Doris Smith, Elden Salter
Junior Choir Anthem
Joy Dawned Again on Easter Day Traditional
Sermon
The Hope of Centuries for a New Day.
Hymns
All Hail the Power of Jesus' Name
Ask Ye What Great Thing I Know
Christ the Lord is Risen Today
Choral Benediction
Seven-Fold Amen Stainer
Organ Postlude
An Easter Alleluia Hughes

Mrs. Dorothy Gilbreath, organist and senior choir director
Mrs. Grace Nicoll, junior choir director
Mrs. Patricia Brouillard, assistant

Andover Baptist Church
Rev. Earl Robinson, Pastor

SUNDAY: 9:30 a.m. Sunday School classes from beginners through adults. 10:45 a.m. Easter service with sermon by the pastor on "What Is Resurrection Power Today?" Special music by the Junior and Senior choirs. Nursery for infants through age 6.

Easter Service 10:45 a.m.
Organ Prelude, "Hosanna Chorus Magnus" Dubois
Call to Worship by the Choir: "Christ Arose" Lowry
Hymn, "Christ the Lord is Risen Today" Wesley
Invocation and Lord's Prayer
Gloria Patri
Anthem, "This Day Of Spring" Eng. Arr. Davis
Junior Choir
Scripture Reading: I Peter 1:3-9
Anthem, "Let All Rejoice on Easter Day" Cronham
Senior Choir
Pastoral Prayer and Choral Response
Soprano Solo: "As It Began to Dawn" Coombs
Mrs. H. Linnea Robinson
Offering
Offertory Anthem, "Christ Arose" Groton - Riegger

Doxolgy
Dedicatory Prayer
Hymn, "Day of Resurrection" Smart
Sermon: "What is Resurrection Power Today?"
Hymn, "All Hail the Power of Jesus' Name" Holden
Benediction
Postlude, "Toccata Suite Gothique" Boellman

South Church
(United Church of Christ)
Rev. J. Everett Bodge

SUNDAY: 8:15 a.m. Annual Easter Breakfast Buffet; 9:30 a.m. Crib Room through Grade 8: 9:30 and 11 a.m. Worship Service: Rev. J. Everett Bodge - Lenten Series - "Plus One!" "Easter - The Eighth Day of Creation"

6 a.m. Sunrise Service at Missionary Rock, Phillips Academy.

Prelude:
Variations on "Christ is Risen" Bach
Prelude on "Christ is Arisen" Healey Willan
Call to Worship:
"Easter Fanfare" The Handbell Choir
Hymn 182 "Christ the Lord is Risen Today"
The Responses:
Minister:
Lift up your hearts.
People:
We lift them up unto the Lord.
Minister:
O Lord, open Thou our lips.
People:
People:
And our mouths shall show forth Thy praise.
Minister:
Praise ye the Lord.
People:
The Lord's name be praised.
The Gloria Patri
Scripture and Alleluias
Anthem:
The Litany of Remembrance
The Lord's Prayer
The Sermon: Lenten Series-Plus One!" "Easter - The Eighth Day of Creation" Mr. Bodge
Hymn 192 "The Day of Resurrection"
Moments of Concern
The Dedication of Self and Substance
Offertory: "Easter Cantata"
The Doxology
Prayer of Dedication
Hymn 195 "All Hail The Power of Jesus' Name"
Benediction
Postlude: "Fugue In E Flat Major" Bach

Mrs. Robert Roulston, Soprano;
Miss Wendy Gamble, Harpist;
Miss Susan Wepfer, Director of the Handball Choir.

Christ Church
(Episcopal)
Rev. J. Edison Pike, Rector

SUNDAY: 7 a.m. Festal Choral Communion and Sermon; 9 a.m. Festal Choral Communion and Sermon; 11 a.m. Festal Choral Communion and Sermon; 4 p.m. Children's Easter Service.

Easter Festal Services
7 a.m. 9 a.m. 11 a.m.
Children's Service 4 p.m.
Prelude: Sonata III Mendelssohn
In Thee is Gladness Bach
Festal Processional:
Hymns 94, 102
Hail thee, festival day
St. Kevin, Salve Festa Dies
Kyrie Eleison: Healey Willan
Gradual: Hymn 91 Victory
Offertory Anthem: Dunstable
Sermon Hymn
Hymn 89 At the Lamb's high feast we sing Salzburg
Sanctus: Willan
Anthem: Christ our Passover Faxon
Gloria In Excelsis: Willan
Recessional Hymn:
Hymn 85 Jesus Christ is Risen Today Easter Hymn
Postlude:
Toccata from Symphony V Widor

Christ Church Boys' Choir
Christ Church Adult Choir
Brass Quartet with Timpani
Jon R. Wattenbarger,
Organist and choirmaster.

Faith Lutheran Church
360 South Main St.
Rev. Donald B. Myrom, Pastor

Easter Sunrise Service 6:30 a.m. (outdoors)
Hymn: "Christ the Lord is Risen Today"
Versicles
Lord's Prayer
Nicene Creed
The Lessons:
I Corinthians 5:6-8
Matthew 28:1-8
Choir Anthem:
"In Joseph's Lovely Garden"
Sermon:
The Rev. Donald B. Myrom
Offering
Offertory
Easter Prayer
Benediction
Closing Hymn:
"I Know That My Redeemer Lives"

The Service: 10 a.m.
With Holy Communion
Organ Prelude:
"Good Christian Men" - Mrs. Margaret Berger, organist
"Easter Hymn" - Piano/Organ Duet - Mark Johnson, piano
Easter Message: Mark 16:1-7
Processional Hymn: "Christ the Lord is risen Today"
Kyrie
Gloria in Excelsis
The Collect
Lesson: Jonah 2:2-9
The Epistle: Acts 10:34-43
The Alleluia
The Gospel: Matthew 28:1-8
Nicene Creed
Solo: "Open the Gates of the Temple" George Hayes, soloist
Announcements
The Hymn: "The Strife is O'er, the Battle Done"
The Sermon:
The Rev. Donald B. Myrom
Offering
Choir Anthem:
"Awake, Thou that Sleepest"
The Offertory
Prayer of the Day
Hymn:
"Come, Ye Faithful, Raise the Strain"
Preface
Sanctus
Words of Institution
Agnus Dei
Administration of Holy Communion
Nunc Dimittis
Prayer
Benediction
Recessional Hymn: "Now Let the Vault of Heaven Resound"
Closing Prayer
Postlude:
"Trumpet Tune" - Johnson

Free Church
(Congregational)

Rev. Richard B. Balmforth,
Pastor

Easter Service 10:30 a.m.
The Prelude Toccata Gabrieli
The Dorian Toccata Bach
The Introit
Since By Man Came Death Handel
The Call to Worship
The invocation
Processional Hymn
Christ The Lord Is Risen Today
The Call To Prayer
The Pastoral Prayer
The Prayer Of Our Lord
Response
The Scripture Reading
John 20:1-18 Susan Towne
The Anthem "Kyrie, Credo"
Mass in G. Major Schubert
The Responsive Reading
The Gloria Patri
The Offertory Rigaudon Campra
The Doxology and Offertory Prayer
The Scripture Reading
I Corinthians 15:12-26 Dana Gould

The Solo
I Know That My Redeemer Liveth Handel
The Parish Concerns
The Sermon Hymn
Jesus Christ Is Risen Today
The Sermon
"Sorrow's Tears Wiped Away"
Rev. Richard B. Balmforth
The Recessional Hymn
All Hail the Power of Jesus' Name
The Benediction
The Choir Memorial Chimes
The Postlude Psalm IXX Marcello

Maundy Thursday 7:30 p.m.
The Prelude
The Introit
The Call To Worship
The Invocation
Processional Hymn
Beneath The Cross of Jesus
Scripture Reading
The Pastoral Prayer
The Prayer of Our Lord
Response
Anthem
Now To God With Hands Uplifted Lotti
Scripture Reading John 18:1-14
Anthem Ave Verum Mozart
Communion Meditation
Rev. Richard B. Balmforth
The Crucifixion - Whose Responsibility?
Anthem
Create In Me A Clean Heart, O God Mueller
Parish Concerns
Let Us Break Bread Together
Hymn
Jesus, Thou Joy of Loving Hearts
The Communion Service
The Recessional Hymn
The Benediction
The Choir Memorial Chimes
The Postlude

West Parish Church
(United Church of Christ)
Rev. Norman E. Dubie, Sr.

Easter Sunday 5:30 a.m.
Sunrise Service on the knoll just beyond the Cemetery Arch.

9 a.m. 10:30 a.m.
Morning Service of Worship
Prelude:
Prelude and Fugue in G Major Bach
Introit:
An Easter Carillon Beck
Junior Choir
Anthem:
O Be Joyful In The Lord Leo Sowerby
Junior Choir
Offertory:
Antiphon - from Five Mystical Songs Ralph Vaughan Williams
Adult Choir
Postlude:
Fanfare Lemmons

Carolyn Skelton, Minister of Music; Ray DeVogel, Minister of Youth.

Andover Bible Chapel
266 Lowell Street

SUNDAY: 9:15 a.m. Communion Service; 11 a.m. Morning Service and Sunday School; 7 p.m. Evening Service. Nursery available.

Cochran Chapel
Phillips Academy

Holy Week Services
Thursday, March 30, 7 p.m. Maundy Thursday Mass (Roman Catholic) in the Kemper Chapel. Father Lawless. 8 p.m. Maundy Thursday Communion Service (Protestant) with Office of Tenebrae. Kemper Chapel, Mr. Pease.
Friday, March 31, 1:30 p.m. Good Friday Service of readings and prayers in The Cochran Chapel. Mr. Pease.
Saturday, April 1, 7 p.m. Easter Eve Paschal Candle Service with Mass/Communion. An ecumenical service led by Father Lawless and Mr. Vaughan. Kemper Chapel.
Sunday, April 2, 10 a.m. Easter Day Mass in Kemper Chapel. Father Lawless.
11 a.m. Easter Protestant Service in The Cochran Chapel. Special music by the joint Abbot-P.A. Chorus. Sermon by Mr. Whyte.

First Church of Christ
Scientist
278 North Main Street

SUNDAY: 10:30 a.m. Sunday School; Nursery available; Church Service. Subject of lesson sermon: "Unreality." 7 p.m. Evening Service. Wednesday: 7 p.m. Testimony Meeting.

First United Methodist Church
57 Peters Street
North Andover, Mass.
Rev. James A. Fraser, Minister

SUNDAY: 9 a.m. Church School 9 a.m. and 10:30 a.m. Morning Worship, Easter Sermon Topic: "Believe In Me." Nursery care provided for both services. 7 p.m. Senior M.Y.F.

Temple Emanuel
483 Lowell St., Lawrence
Rabbi Harry A. Roth
Cantor Irving Shuman

FRIDAY: 8:15 p.m.
SATURDAY: 9 a.m. and 10:30 a.m.

Sunrise Service At Church

A Maundy Thursday Seder and an Easter Sunrise Service will be part of the Easter schedule at Faith Lutheran Church this year.

Today, over 40 people will gather to share a Seder meal together, followed by the sharing of Communion. In the Seder they will recall the historical roots out of which the Christian tradition has come; and in Communion they will relive the events of Jesus' last supper in the upper room. The Jewish order for the Seder will be followed as closely as possible. Mrs. Ethel Olsen and Mrs. Barbara Clayton are coordinating the meal arrangements; Pastor Myrom will serve as the liturgical leader.

On April 2, Easter will be celebrated with an Outdoor Sunrise Service at 6:30 a.m. People in the community are invited to share in the festive service. Following the service doughnuts and coffee will be served by the choir. In the event of inclement weather, the service will be held indoors.

The service, with Holy Communion, will be held at 10 a.m. There will be a nursery during the service for those with small children. There will be no Sunday School on Easter Day.

Public Wo

(Continued from P

$67 million treatment

It was explained tha share is now es $1,246,000 of the capi plus maintenance. T will be faced by the within the next few yea

The regional comm Andover officials a ways of financing the p equitable manner.

Pollution abateme Merrimack has been federal government, pointed out, and the proach is the most way.

The drainage art created a $100,000 ac lieve problems in vari of the town was opp Finance Committee.

Francis J. Byrne of expressed his board' stating that funds app year ago had not bee

Town Manager Austin explained to that the funds were and that work would the 1971 projects as weather breaks.

Austin also told th the drainage problem been exemplified by t and damage of re storms.

Selectman Milton appealed for supp $100,000 noting the to with problem areas year's request would the surface. Greenbe complete cure fo problems would cost lions.

In response to co tioning about balance account, McQuade s engineering work for is done by the town savings and then the to bid. Both McQuad explained that several of pipe had been ins winter weather force projects. These will under a $43,000 cont last year, as soon is out of the ground.

On a standing vote, was approved, 333-32

The water departm had a new rate sche this year to put it sustaining basis, wa tioned in the budgetar tions, nor was the s asking for $62,000 fo work on Andover stre

Ernest Costello of Hall Library trust only one question a ment budget was revi take advantage of sta mobile unit to servic operation.

Satisfying a ques number of overdue library with the re less than one perc voters approved a lib $320,606.

With much discus token opposition, mo Finance Committee, proved continuance o a-day train service

Frederick E. Gri land Drive, a commu the continued paymen port from several ot

In other financial from the municipal voters approved a $60,000 to the rese

DRISCO
PACKAGE STOR
Joseph W. Con
A Superior Sele
WIN
FINE DOMES
CHOICE IMPO
• LIQUORS •
BARTLET cor BA
ANDOVE
For Free De
475-10

r Bible Chapel
Lowell Street
9:15 a.m. Communion
a.m. Morning Service
chool; 7 p.m. Evening
rsery available.

chran Chapel
ips Academy
ervices
March 30, 7 p.m.
ursday Mass (Roman
the Kemper Chapel.
ess. 8 p.m. Maundy
Communion Service
with Office of Tene-
r Chapel, Mr. Pease.
March 31, 1:30 p.m.
Service of readings
in The Cochran Chap-
se.
April 1, 7 p.m.
e Paschal Candle
h Mass/Communion.
ical service led by
ess and Mr. Vaughan.
pel.
April 2, 10 a.m.
Mass in Kemper Chap-
Lawless.
Easter Protestant
The Cochran Chapel.
ic by the joint Abbot-
s. Sermon by Mr.

hurch of Christ
Scientist
rth Main Street
10:30 a.m. Sunday
ery available; Church
ject of lesson sermon:
7 p.m. Evening
Wednesday: 7 p.m.
Meeting.

d Methodist Church
Peters Street
Andover, Mass.
A. Fraser, Minister
9 a.m. Church
a.m. and 10:30 a.m.
rship, Easter Sermon
lieve In Me." Nursery
ed for both services.
r M.Y.F.

ple Emanuel
well St., Lawrence
Harry A. Roth
Irving Shuman
8:15 p.m.
Y: 9 a.m. and 10:30

ise
ce
hurch

Thursday Seder and
Sunrise Service will
the Easter schedule
utheran Church this

over 40 people will
share a Seder meal
llowed by the sharing
ion. In the Seder they
he historical roots out
e Christian tradition
and in Communion
relive the events of
supper in the upper
Jewish order for the
be followed as closely
Mrs. Ethel Olsen and
ra Clayton are coordi-
meal arrangements;
om will serve as the
ader.

1 2, Easter will be
with an Outdoor Sun-
e at 6:30 a.m. People
mmunity are invited to
festive service. Fol-
service doughnuts and
be served by the choir.
of inclement weather,
will be held indoors.

vice, with Holy Com-
l be held at 10 a.m.
be a nursery during
for those with small
here will be no Sunday
aster Day.

Public Works

(Continued from Page One)

$67 million treatment plant.

It was explained that Andover's share is now estimated at $1,246,000 of the capital expense, plus maintenance. These costs will be faced by the taxpayers within the next few years.

The regional commission and Andover officials are studying ways of financing the project in an equitable manner.

Pollution abatement of the Merrimack has been ordered by federal government, McQuade pointed out, and the regional approach is the most economical way.

The drainage article, which created a $100,000 account to relieve problems in various sections of the town was opposed by the Finance Committee.

Francis J. Byrne of the FinCom expressed his board's opposition stating that funds appropriated a year ago had not been expended.

Town Manager J. Maynard Austin explained to the meeting that the funds were committed and that work would continue on the 1971 projects as soon as the weather breaks.

Austin also told the voters that the drainage problems had best been exemplified by the problems and damage of recent winter storms.

Selectman Milton Greenberg appealed for support of the $100,000 noting the town is plagued with problem areas and that this year's request would but scratch the surface. Greenberg noted that complete cure for drainage problems would cost in the millions.

In response to continued questioning about balances in the 1971 account, McQuade said that the engineering work for such projects is done by the town staff at a savings and then the work put out to bid. Both McQuade and Austin explained that several hundred feet of pipe had been installed before winter weather forced shutdown of projects. These will be resumed, under a $43,000 contract awarded last year, as soon as the frost is out of the ground.

On a standing vote, the $100,000 was approved, 333-32.

The water department, which has had a new rate schedule in effect this year to put it on a self-sustaining basis, was not questioned in the budgetary considerations, nor was the special article asking for $62,000 for Chapter 90 work on Andover street.

Ernest Costello of the Memorial Hall Library trustees received only one question as his department budget was revised upward to take advantage of state funds for a mobile unit to service the regional operation.

Satisfying a question on the number of overdue books at the library with the response of a less than one percent loss the voters approved a library budget of $320,606.

With much discussion and only token opposition, mostly from the Finance Committee, the town approved continuance of MBTA once-a-day train service for $2,500.

Frederick E. Griffin, 30 Kirkland Drive, a commuter advocated the continued payment and had support from several other speakers.

In other financial matters, aside from the municipal budget, the voters approved a transfer of $60,000 to the reserve fund and the appropriation of $7,000 for retroactive pay for the police department.

Schools

(Continued from Page One)

cerned with an increase because everyone else is getting one.

Greenberg also stated that if the teachers are going to negotiate annually then there should not be any longevity considerations in the salary schedule.

School Board Chairman, joined by his colleagues stressed the point that the money was needed in order to provide for negotiations.

Melvyn Miller, 3 Embassy Lane, contended that the amount requested all but eliminated any two-party negotiating, since there was knowledge of money available.

Miller moved for a reduction of the salary account by $100,000.

Legal points were raised concerning the issue, and Town Counsel Fredric S. O'Brien explained that the school committee had the right to take the matter to court to obtain the full amount.

It eventually was pointed out that $114,000-plus was built into the budget with the remainder of the $250,000 included for negotiations.

Dr. Greenberg, after further debate, announced he was withdrawing his motion, in view of the FinCom accomplishing its purpose of having the negotiation issue discussed and hoping the school committee would strive for a three-year contract with the teachers.

Moderator Arthur Williams, noting objection to the move, kept the matter open until the full salary request of $5,718,018 was approved 443-326.

Fred S. Tarbox, Andover representative and chairman of the Greater Lawrence Regional Vocational Technical High school, spoke on the program offerings of the school and its advantages prior to receiving approval of $113,765.52 as Andover's share of the school costs.

Holler's Win Second Prize

Holler's Greenhouse and Garden Center of Tewksbury was awarded second prize in the rose category for its exhibit at the annual flower show which concluded Sunday at the Commonwealth Armory, Boston.

The Tewksbury florist had a garden setting of a variety of roses.

CALL 475-1943 FOR OUR AD TAKER

WALT DISNEY WORLD
4 BIG BARGAIN TOURS
Personally Escorted by Mr. and Mrs. James V. Butler
APRIL 22-29 JUNE 6-13
AUG. 22-29 NOV. 14-21
$224.00 Per Person — Twin Occupancy
We Suggest Signing On Quickly
BUTLER TRAVEL TOURS 70 ACTON ROAD CHELMSFORD, MASS. DIAL 256-2234

Give A Living Gift This Easter!
BUNNIES & SUPPLIES

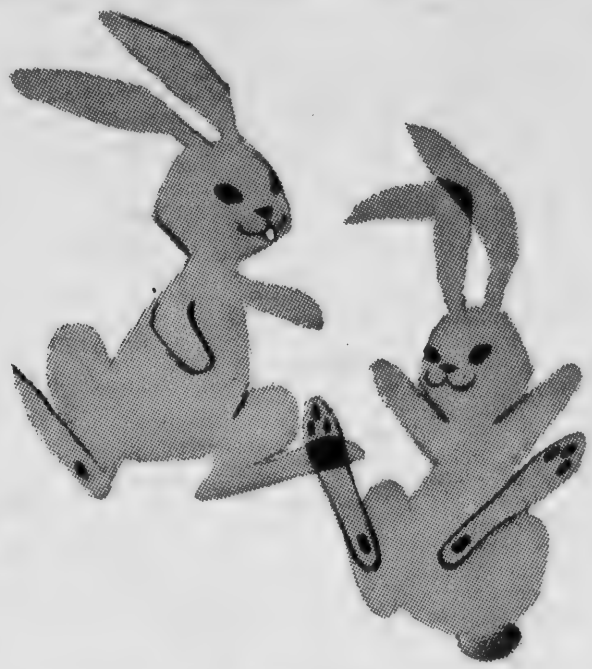

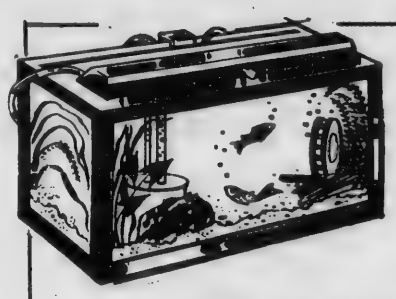

1¢ FISH SALE
Purchase One of the Many Varieties of Tropical Fish in Stock at the Regular Price . . .
Get Its Mate For 1¢ More!
April 1 — April 7

Come In and Check Our Unadvertised Specials

DOC'S PETLAND, INC. IS OPEN 7 DAYS A WEEK
Monday - Saturday 10:30 - 9:00
Sunday 10:30 - 6:00

COUPON
SAVE 20% ON ALL DOG COATS and SWEATERS

OVER 100 AQUARIUMS OF TROPICAL FISH
A.K.C. DOGS - Ask about DOC'S PUPPY GUARANTEE
Complete Selection of Small Animals & Pet Supplies

We Feature A Complete Line Of These Fine Products For Your Pets
LAMBERT-KAY Pet Products
ROVER PET PRODUCTS 51 CORTLANDT STREET • BELLEVILLE, N. J. 07109
BLUE SEAL Animal Feeds

DOC'S PETLAND, INC.
Rte. 28 No. Reading 664-3645
Ralph & Corinne Dockray

DRISCOLL'S PACKAGE STORES, INC.
Joseph W. Connor, Mgr.
A Superior Selection of WINES
FINE DOMESTICS CHOICE IMPORTED
• LIQUORS • BEERS
BARTLET cor BARNARD ST. ANDOVER
For Free Delivery
475-1004

Consumer Buying Survey Due

A number of households in this area will be included in a nationwide survey on consumer buying and home improvement expectations to be conducted the first week in April by the Bureau of the Census, according to Arthur G. Dukakis, Acting Director of the Bureau's Data Collection Center in Boston.

Householders will be asked about plans to buy a house, a car, and major household appliances during the next year. Questions about home repairs and alterations will concern those made during the past three months and those planned for the near future.

The census Bureau conducts a survey of buying expectations and home repairs every three months to serve as a guide to U.S. economic growth. A scientifically selected group of households throughout the country serves as a measure of what U.S. families own and what they expect to buy in the near future.

For example, the January 1972 survey indicated that consumer plans to buy new cars were slightly below the level of October 1971, and that plans to buy houses, appliances, or furniture, or to make home improvements, continued steady.

Households in the survey will not be identified. Their answers are confidential and information obtained will be used only for statistical purposes.

ENJOY THE BEST
IN RADIO AND RECORDINGS
• When we do the repairing you hear the difference
• Top service at low cost
SINCE 1925
COMMUNITY
RADIO & HI-FI SERVICE
17 NEWBURY ST. LAWRENCE
TEL: 682-9048

Andover's Bill Of Fare

Kelley's
Oyster House
Restaurant Cocktails
Serving
The finest in Seafood &
Charcoal Broiled Steaks
Entertainment & Dancing
Wednesday through Saturday
178 Main Street Route 28
No. Reading Tel. 664-2103

ENJOY Easter DINNER
WITH US SUNDAY
SERVED FROM 12 NOON TIL 8 P.M.
For Reservations Call 475-5400

Rolling Green Proudly Presents
HART LEAVITT and his
RIGHTEOUS JAZZ BAND
FOR YOUR DANCING AND LISTENING PLEASURE
FRIDAY NIGHT, APRIL 7th
8 P.M. - MIDNIGHT ADM. $2.00
SHERATON-ROLLING GREEN
MOTOR INN
LOWELL ST. JCT. RTES. 93 & 133 475-5400

Norman B. Holmes

Christian Science Lecture

We find a brightness and meaning in human life by turning to God as our real origin and source of identity, says a Christian Science lecturer. This approach to life will be discussed Tuesday, April 4, in Andover.

Norman B. Holmes, C.S.B., will speak at the November Club, 6 Locke St., at 8 p.m.

The public is welcome to attend this free lecture, titled "Our Search for Identity." It is sponsored by First Church of Christ, Scientist, Andover.

Mr. Holmes is a graduate of Northwestern University. After spending several years in the banking business in Chicago, he served nearly 13 years on active duty as a Chaplain in the United States Navy during World War II and the Korean War. A Christian Science practitioner and teacher, Mr. Holmes is a former Manager of the Department of Branches and Practitioners of The First Church of Christ, Scientist, in Boston. He is currently on tour as a member of the Church's Board of Lectureship.

Pack 75 Has Derby

Cub Scouts of Pack 75 Andover held their annual Pinewood Derby last Friday evening in St. Augustine's school hall. The boys raced the cars they had made in an elimination tournament.

A hot contest developed as the tournament neared completion. Coming down to the last race for the championship the two cars left belonged to the Dufresne brothers Billy and Michael. The final event showed that Michael had made the fastest car and with it captured the Championship Trophy for 1972. The second place trophy went to brother Billy and the third place trophy was won by Stephen Paradis.

A separate judging was held to determine the winner of the trophy for Best Design. This award was won by Jerry Carrier Jr.

Official finish line judge was Tom Torrissi and official starter was Stan Bedell. Design judge was Theresa Burbine.

Drama Group Plans Last Session

The Drama Department of the November Club will hold their final meeting of the season at the home of Mrs. David Anderson, 19 Karlton Circle on April 12 at 1:30 p.m. Dessert will be served by Mrs. Dixon Penick and her committee.

Following election of officers for the coming year, there will be a silent auction. Members are reminded to bring their "white elephants" for the auction.

Ralph Crusius

Appointed Marketing Manager

Ralph Crusius of Andover has been appointed marketing manager for the new word processing system marketed by Wang Laboratories, Inc., Tewksbury.

While making the announcement, Werner F. Gossels, vice president of marketing, cited the accomplishments which qualify Mr. Crusius for this new position. Educated at Tufts and Boston Universities with a B.S. in economics and M.S. in business administration, Mr. Crusius spent 16 years in sales before joining Wang laboratories in 1966, as assistant sales manager. In 1970, he was promoted to sales manager.

As marketing manager, Mr. Crusius will be responsible for the nation-wide marketing of Wang Laboratories revolutionary 1200 Cassette Typewriter, a computerized typewriter for word processing, text editing, revision typing and automatic letter writing. The "thinking typewriter" has unique decision-making capabilities and the ability to automatically justify lines, center headings, set tabs and margins. Termed the 1200 project, initial efforts will be the establishment of sales offices throughout the United States and the recruitment of a sales organization to answer the unprecedented response to the new system.

Rhinehardt M. Jensen

Announces Retirement From Bell

Rhinehardt M. Jensen of South Orleans, has retired from Bell Laboratories, after a 34-year career. He was a supervisor in the Microwave Equipment Department at the Merrimack Valley Laboratory, here.

Mr. Jensen joined Bell Labs in 1937. He initially was engaged in developing audio equipment and then worked in quality assurance. He later began developing multiplex networks, and during World War II, was concerned with tuned amplifiers, coaxial filters, and crystal-controlled oscillators.

In 1956, Mr. Jensen was assigned to develop microwave apparatus, and in 1959 he became a supervisor. Since then, he has been responsible for the development of microwave radio relay equipment. He is now concerned with digital radio components and radio test equipment.

Mr. Jensen and his wife, Catherine, lived in Andover before moving to South Orleans. They have two daughters, Mrs. Virginia J. Willig and Mrs. Elizabeth J. Bailey.

EVERY TUESDAY IS...
Champagne Tuesday
DINNER FROM 6P.M. 9P.M.
Beef and Bubbly
ROAST RIB OF BEEF
VEGETABLE - POTATO - SALAD
FRESHLY BAKED POPOVERS
ENGLISH TRIFLE
served with a glass of
Bubbly Pink Champagne
Andover Inn 475-5903
andover, massachusetts

COMMERCIAL RESIDENTIAL
ANDOVER
House of Carpets
Professional Rug Service
— ON LOCATION RUG CLEANING
• RUG BINDING • RUG REPAIRING
• RUG PADDING
CUSTOM WALL-TO-WALL INSTALLATIONS
A CALL WILL BRING OUR MOBILE CARPET GALLERY TO YOUR DOOR
475-2911
OPEN MON. WED. SAT. 9-5:30 • TUES. THURS. FRI. 9-9
SHAWSHEEN PLAZA
NORTH MAIN ST., ANDOVER

Beac
Shi
Sc

For the seco
years, the Leg
the question of
setts should b
give newsm
protection of co
Lawmakers
asked to let jo
same cloak of
professional de
lawyers and cle
company. The
is weighing th
York Times re
to obey a Gra
on the grounds
sources would
Amendment's
guarantees.
Backers of
shield law, w
Senator John
England Press
manager Georg
making news
juries all they
up news source
what the public
A just-rel
survey by a Uni
law professor
average newsp
23 percent of
confidential so
magazine staff
of their mater
The report st
sibility of ha
confidential i
newsmen in one
Mr. Speers
would let new
sources excep
Court judge de
this informatio
"permit crim
for a specific
a threat to hum
The bill is m
State legislati
an aspect of
has come un
the distinction
newspaper re
casters. Bec
is protected a
is not, a Ne
station manag
contempt of c
refusing to tu
prison riot.
Last year,
defeated by a

Pre-Kin
Progra
A meeting
children who
West Element
September wi
nesday, March
the auditorium
At this tim
garten progra
by the Guida
parents will b
appointment fo
tion which wi
5, 6 and 7 from
2:30 p.m.

Address
William S.
Republican ca
of Essex Cou
recently addre
invited guests
publican City
Village Green

It's no prob
people who se
thing not worth

Jo
OF A
Roffler
Hai
Musgro
FREE
8:30 to 6:
CLOSE
For App

before joining Wang
es in 1966, as assistant
nager. In 1970, he was
to sales manager.
rketing manager, Mr.
vill be responsible for
-wide marketing of Wang
ies revolutionary 1200
Typewriter, a computer-
vriter for word proces-
editing, revision typing
atic letter writing. The
typewriter" has unique
naking capabilities and
to automatically justify
ter headings, set tabs
ins. Termed the 1200
nitial efforts will be the
nent of sales offices
the United States and
tment of a sales organi-
nswer the unprecedented
o the new system.

ehardt M. Jensen

unces
ement
Bell

rdt M. Jensen of South
has retired from Bell
ies, after a 34-year
He was a supervisor in
wave Equipment Depart-
the Merrimack Valley
y, here.
sen joined Bell Labs in
initially was engaged
ing audio equipment and
ed in quality assurance.
began developing multi-
orks, and during World
as concerned with tuned
, coaxial filters, and
ntrolled oscillators.
Mr. Jensen was as-
develop microwave ap-
and in 1959 he became
or. Since then, he has
onsible for the develop-
microwave radio relay
He is now concerned
l radio components and
equipment.
sen and his wife, Cathe-
d in Andover before
South Orleans. They
aughters, Mrs. Virginia
and Mrs. Elizabeth J.

Beacon Hill Observations

Shield Law Again Under Scrutiny Of Legislature

By Bill Kirtz

For the second time in as many years, the Legislature is mulling the question of whether Massachusetts should be the 16th state to give newsmen "shield law" protection of confidential sources.

Lawmakers here, who have been asked to let journalists throw the same cloak of secrecy over their professional dealings as doctors, lawyers and clergymen, are in high company. The U.S. Supreme Court is weighing the case of a New York Times reporter who refused to obey a Grand Jury subpeona on the grounds that to betray his sources would undercut the First Amendment's freedom of press guarantees.

Backers of a Massachusetts shield law, who are headed by Senator John Quinlan and New England Press Association general manager George Speers, feel that making newsmen tell grand juries all they know tends to dry up news sources and thus diminish what the public learns.

A just-released, 17-month survey by a University of Michigan law professor concludes that the average newspaper reporter gets 23 percent of his stories from confidential sources while news magazine staffers gain 33 percent of their material in confidence. The report states that the possibility of having to disclose confidential information hurts newsmen in one case out of three.

Mr. Speers favors a bill which would let newsmen protect their sources except when a Superior Court judge deems that disclosing this information is necessary to "permit criminal prosecution for a specific felony or to prevent a threat to human life."

The bill is modeled on New York State legislation. But it avoids an aspect of that statute which has come under recent attack: the distinction it makes between newspaper reporters and broadcasters. Because the first group is protected and the second group is not, a New York City radio station manager was jailed for contempt of court last month for refusing to turn over tapes of a prison riot.

Last year, the shield law was defeated by a 116-112 House vote which came amid controversy over publication of the Pentagon Papers.

And its opponents are still convinced that First Amendment guarantees of freedom of the press give newsmen all the protection they need.

Rep. Cornelius F. Kiernan, chairman of the Judiciary Committee which continues to cast a cold eye on the shield law after holding hearings on the proposal last month, maintains that "people have the right to know the original source of information."

He and other shield law foes are leery of letting newsmen claim the kind of status now reserved for clergymen and lawyers.

"This is an area of privilege that shouldn't be expanded," Rep. Kiernan states, and he sees no current danger to a free press.

Shield law advocates, however, still argue that the heart of freedom of the press is freedom to gather news. And the very fact that Massachusetts newsmen may be ordered to disclose their sources of information, they believe, significantly reduces their chances of getting that information to the public.

Pre-Kindergarten Program At West

A meeting of parents of all children who will be entering the West Elementary kindergarten in September will be held on Wednesday, March 29 at 9:30 a.m. in the auditorium.

At this time, the pre-kindergarten program will be explained by the Guidance Counselor and parents will be asked to make an appointment for formal registration which will be held on April 5, 6 and 7 from 9 - 12 a.m. and 2 - 2:30 p.m.

Addresses Group

William S. Nagle of Andover, Republican candidate for the office of Essex County Commissioner, recently addressed members and invited guests of the Peabody Republican City Committee at the Village Green Restaurant.

It's no problem at all to find people who seem to know everything not worth knowing.

Josef's
OF ANDOVER
Roffler Sculptur Kut
Hair Pieces
Musgrove Building
FREE PARKING
8:30 to 6:00: Sat 'til 5:00
CLOSED MONDAY
For Appt. Call 475-9424

Science Fair Scheduled At West

The annual Science Fair at West Junior High School will be held at the school cafeteria on Thursday evening, April 6, from 7:30 to 9:30 in the evening.

The fair will exhibit student projects completed the past few months in many of the disciplines of science. Students have made their own selection in terms of a science area they would wish to investigate and following the format of scientific investigation bring their projects to a logical conclusion.

Many of the projects will be working models illustrating the various principles and theories of science. Students will be standing by their individual projects to illustrate, demonstrate and explain the nature of their investigation.

The administration, faculty and student body extend an invitation to the public to attend Science Night at the school.

Exhibit At Gallery

Andover painter David Sullivan's one-man show at the Andover Gallery of Fine Art, 91 North Main St., gives townspeople the opportunity to view some 40 paintings of the local artist who won the top watercolor award in a major exhibit of the National Academy of Design this winter.

The Sullivan canvases on display, mostly oils, have won critical praise and rung up more than $10,000 in sales since the show opened on St. Patrick's Day.

Gallery hours are Tuesday through Saturdays, 10 a.m. - 6 p.m.; Sundays, 2 - 5 p.m.

Most people think of plastic surgery as a modern development, but medieval Arab physicians were quite adept at the art of lifting faces.

ECOLOGY
LANDSCAPING SERVICE
Spring Cleanups
COMPLETE
OUTSIDE MAINTENANCE
SEASONAL LAWN CARE
• FREE ESTIMATES •
686-5761 688-1758

PHINNEY'S
ANNUAL
8-TRACK SALE
RCA • AMPEX • COLUMBIA • DECCA
REG. 6.98 $4.99 REG. $5.99
ROCK POPS CLASSICAL
ON SALE NOW THRU APRIL 4th
27 BARNARD ST. 7475-1175

SPRING SALE
Boutique Hide-A-Way
291 Main St. 664-5556 No. Reading
(Across from Temple Oil)

PANTY HOSE 50¢ Pr.
By Dianna
Limit 3 pair per customer
AS ADVERTISED ON TV Reg. $2

FREE
Up to $5 in Kosmetics
with each $25 purchase.

Spring Pant Suits
Retail $29.95 $49.95
SALE
$15.00 $20.00

MEN'S HATHAWAY SHIRTS
SPECIAL $4.75
Reg. $10

DOUBLE KNIT PANTS
Reg. $17 SALE $12.50

POLYESTER BLOUSES $3.50

Van Heusen
Summer Skirts
$2.75

Spring & Summer Dresses
Nat. Adv. 100% Dacron Polyester
Retail $29.95 - $39.95
SALE $15.00

Garland & Brattle
Square Skirts
Retail Up To $18.00
SALE
$3.75

Slacks
Reg. $10.00 - $18.00
NOW
$5.00

ANVIL JEANS SPECIAL $3.95

Seaton Hall
Sweaters
$3.95

Seaton Hall
Summer Hot Pants
Reg. $22.95
$7.50 $10.00

Bobby Len
Swim Suits
Reg. $22.95 While They Last
$12.00

Easter

The pronouncement, "He Is Risen," will echo throughout the land Sunday, marking a most significant event in the Christian calendar.

It marks the resurrection of Christ - the culmination of His sacrifice for man.

This holy day would take an added significance, if we would but pause to reflect for a moment on its meaning.

He came to spend a brief lifetime of sacrifice and love to create a peaceful world.

Yet, mankind, over the centuries, has attempted unsuccessfully to act in defiance of His divine law.

Sunday, there will be brief cognizance of the resurrection and the rejoicing sounds of Easter.

Would that the spirit, so instilled on that one day live within us the year 'round, then the Alleluiah phrase of Easter Sunday would ring out in a world dedicated to peace.

Drainage

It would appear fortunate that the voters have approved $100,000 to correct drainage problems in the town.

The full amount requested was approved Monday night at town meeting. The selectmen, until a recent storm, were thinking of agreeing to a reduced amount again this year.

But, sudden storms and ensuing problems of flooded areas throughout the town, brought clearly into focus the need for considerable attention to drainage difficulties throughout the town.

The amount to be expended this year is but a drop in the bucket, so to speak, toward relieving the overall problem in the town.

While much will be accomplished with the funds, there is considerable work still to be done to adequately provide a positive cure to the matter of drainage.

It becomes apparent this time of year, due to weather and seasonal conditions. The problem, however, is year-'round in scope.

The work schedule will require blending of new problem areas with those of the old.

It is the new problems which are most disturbing and in need of official attention, which they will apparently be getting.

Several municipal agencies are now turning their attention to the matter of new developments.

More stringent regulation of road and drainage installations must be required if the town is to be relieved of the future burden of solving drainage problems.

The planning board has attempted, over the years, to adhere to strict conformance to regulations in approving new development.

Posting of bonds has been required.

Later years have proven that the initial work was not sufficient in some areas.

Thus, some additional measures must be taken, no doubt in the area of better engineering examination of proposed new construction.

Two selectmen in particular, are anxious to see the town protected in this area in the future, Milton Greenberg and Allan F. French.

With their continued sincere interest, as portrayed in recent meetings concerning the problem of drainage and road repairs, Andover can be assured positive action taken now can alleviate costly remedies in the future.

Morse

Andover and the Fifth Congressional District will soon lose the services of an efficient public servant when Congressman F. Bradford Morse takes on his new position in the United Nations.

The Republican legislator has been honored with reelection to his Congressional post for over a decade and deservedly so.

His new assignment must be viewed as promotion of a person who has demonstrated a quality and desire for the universal goal of peace.

Selfishly we must look upon it as the loss of a person who has done much for Andover in the area of federal assistance for the community as a whole as well as for many individuals.

As he assumes his new duties of higher statesmanship, we extend him the best wishes of a grateful community.

Off The Top Of The Desk

Signs of the confusing weather patterns in the spring of the year in this locality can be seen in any school yard or general recreation areas.

Just this past week in a school yard in the area, there was a highly active baseball game being played at recess with the bases modeled out of the remains of a deteriorating snow bank.

And, on a recent Saturday one of the young recruiters for Saturday morning sports activity issued directives to his associates to report to the neighborhood play area with baseball bats and hockey sticks.

•

As town meeting winds its way merrily along the salary of the moderator decreases.

For those who may think that the moderator is paid $25 per meeting, let us set the record straight.

That salary, established in the first session a week ago Monday of $25 per meeting is for the whole agenda from Article One to the end and not on a nightly basis.

So. Atty. Arthur Williams is seeing his hourly wage rate going downward as the annual session extends.

•

Are you missing Aardvark to Bessonia?

Library Director Anetta Freedman reports that she has ten volumes from various family encyclopedia sets at her office in Stowe. Children have turned in the volumes by mistake into their school libraries, which are unable to identify them.

If you are missing an encyclopedia volume, Mrs. Freedman suggests that you call the library director's office, let her know the publisher, edition and volume number, to see if she has it. Another suggestion - stamp or write your name in each volume of your encyclopedia, to insure its return in case it leaves home.

•

Massachusetts Audubon Society's Ipswich River Wildlife Sanctuary would like to help both public and private agencies provide new homes for birds this spring.

They are offering over 100 bird houses to the region's Conservation Commissions, Scouting organizations, sporting clubs, etc., absolutely free of charge on a first come, first served basis.

The bird houses were made by an Audubon volunteer from recycled lumber and present a variety of architectural designs for a number of different species.

The houses can be picked up at the Sanctuary on Perkins Row in Topsfield between 9 a.m. and 4 p.m. Monday thru Thursday.

•

Sometime during the final week of 1971 the Bell System reached a milestone of particular significance . . . 100 million telephones in service. It marked the achievement of a goal set by AT&T's first president, Theodore N. Vail, back in 1908 . . . universal telephone service in the United States . . . at that time, there were four million subscribers . . . by the end of World War II there were 25 million phones in the Bell System . . . finally that figure has quadrupled and it is estimated the total will approach 150 million by 1980.

For Those Of Us Who Are Older

Looking for The Haven? We have moved from 15 Barnard St. to 25 Barnard St. -- new and larger quarters!

Those of us who have to do with The Haven are excited about the expansion of our programs that our new location makes possible. It will take a while to get things settled, but we hope you'll come in to visit. You will be very welcome.

There is still time to sign up for the April 4 luncheon to be held at the Vocational High School at one o'clock. Free bus transportation will leave The Haven at 12:30. Reservations are required, but may be made by phoning The Haven (475-3968).

The evenings of April 7 and 8, the students of East Junior High are putting on a performance of the play, "Dear Ruth." Free tickets will be made available to Andover's senior citizens through The Haven. Call The Haven to let them know you'd like to have a ticket.

Fire Log

The Andover Fire Department responded to the following calls between March 21 and March 27.

March 21 - off Wildwood Road, dog rescue; 242 Chandler Road, W. Belisle, barrel fire; 19 Pasho St., Mrs. Marilyn Douglas, washer and dryer trouble.

March 22 - 117 Lovejoy Road, Charles Ziengenbein, clothes dryer.

March 23 - Main St., Anthony Pollick, automobile fire.

March 24 - 1 Woodland Road, F. Johnson, stove fire; 8 Temple Place, Mrs. V. Wood, honest mistake.

March 26 - 33 Memorial Circle, L. Lynch, automobile fire.

The Andover Fire Department ambulance responded to five calls during this same period.

Down the Years with The Townsman

75 Years Ago - March, 1897

There have already been numerous applications for the position of letter carrier. The post office department has recently authorized three carriers for the postmaster.

-There was trouble recently in the Barnard Block, Andover's "Joy Street." Three were arrested and Judge Poor fined the young men $5 for assault.

While the theater car was returning from Lawrence the other night, the heater set fire to the woodwork and a lively blaze ensued. The car was stopped at Stimpson's Bridge and the fire extinguished.

Allan Simpson has been appointed forest fire ward for the Ballardvale district. The fire wards elected at the annual meeting were done so illegally, and thus appointments must be made by the selectmen.

Hereafter there will be a theater car leaving Lawrence whether there is an attraction at the Opera House or not. The car will leave for Andover at 10:25 p.m. and if the Opera House is not out yet, it will wait.

50 Years Ago - March, 1922

Board of Public Works votes to cut pay of members of the department by 10 percent. Laborers will now be making about $4 a day.

Judge Louis S. Cox is guest lecturer at the Punchard High School, discussing before the students their duties as citizens.

Five room camp off the River Road in West Andover, and leased by the Hunters club of Lawrence, is destroyed by fire.

Public Works officials informed at a hearing at the state house, that all utility lines along Main street must be placed underground, as the reconstruction of the road is planned.

Andover Post 8, American Legion, to make house-to-house canvass to increase its membership.

25 Years Ago - March, 1947

Ralph Coleman of Chestnut street is appointed building inspector to succeed Edward R. Lawson who was named superintendent of public works.

School committee and residents of the area meet regarding the proposed closing of the North School.

South Church to dedicate new kitchen facilities which have been installed recently.

The school committee in a lengthy session this week revoked its rule which prohibited the hiring of married teachers.

The Osgood School property in West Andover is sold at public auction for $3,005. The schoolhouse was 26 by 36 feet.

10 Years Ago - March, 1962

Construction of Route 495 from Greenwood Road to Winthrop Avenue, Lawrence may be delayed. Low bidder on the contract is currently under investigation for irregularities in connection with work on Southeast Expressway.

Specification being drawn up by town manager and health department regarding garbage collection contract. Town meeting approved $25,000 to initiate the service.

Emmco Plastics announces plans to occupy space in the Ballardvale Mill complex.

Mrs. Edwin Otto of Priscilla Abbot Chapter, is elected state recording secretary for the D.A.R.

Andover Community Chorus schedules several concerts throughout the area during April.

REALTY TRANSFERS

Nellie A. Dolan to Catherine M. Dolan, Avon St.

Charles E. Souter et ux to David F. Bernardin et ux, Salem St. and Andover By-Pass.

Ethel M. Buchan to Craig D. Roney et ux, Prospect Hill Road.

Richard W. Signor et ux to John T. O'Connor et ux, Greenwood Road.

e Years
h
ynsman

rch, 1897
already been
ations for the
carrier. The
rtment has re-
three carriers
.
uble recently in
ock, Andover's
Three were
dge Poor fined
$5 for assault.
er car was re-
rence the other
set fire to the
a lively blaze
was stopped at
e and the fire

has been ap-
ire ward for
istrict. The fire
the annual meet-
llegally, and thus
t be made by the

e will be a theater
wrence whether
tion at the Opera
he car will leave
0:25 p.m. and if
is not out yet,

arch, 1922
c Works votes to
rs of the depart-
cent. Laborers
king about $4 a

S. Cox is guest
Punchard High
g before the stu-
es as citizens.
np off the River
dover, and leased
lub of Lawrence,
re.
officials informed
the state house,
ines along Main
ced underground,
ction of the road

t 8, American
house-to-house
ase its member-

arch, 1947
an of Chestnut
d building inspec-
Edward R. Lawson
superintendent of

ttee and residents
et regarding the
g of the North

to dedicate new
s which have been
y.
committee in a
this week revoked
ohibited the hiring
ers.
School property in
s sold at public
05. The school-
36 feet.

March, 1962
of Route 495 from
to Winthrop Ave-
may be delayed.
the contract is
investigation for
n connection with
east Expressway.
being drawn up by
nd health depart-
garbage collection
meeting approved
tiate the service.
astics announces
space in the Bal-
mplex.
Otto of Priscilla
is elected state
tary for the D.A.R.
ommunity Chorus
veral concerts
area during April.

NSFERS
lan to Catherine
St.
Souter et ux to
rdin et ux, Salem
By-Pass.
chan to Craig D.
rospect Hill Road.
Signor et ux to
nor et ux, Green-

Andover's Educational Perspective

By Dr. Kenneth R. Seifert
Supt. of Schools

For the last three years we have conducted a pre-kindergarten program for the children who will enter kindergarten in the fall. We have found this program very successful for a number of reasons. We get to know not only the children but their parents, and they get to know the school. Early identification of the potential of the youngster can make quite a difference in his educational career.

Presently the kindergarten teachers are conducting evening meetings to develop an Andover Kindergarten Program which will be consistent throughout the elementary schools. I believe we are most fortunate in having people who will take the added responsibility of developing a system-wide pre-kindergarten program.

In the process of developing the program, we will need to examine the role of the kindergarten in a public school system.

The kindergarten is not a year to get ready for the first grade. It is a year for developing those social and emotional attitudes necessary in all areas of life.

Kindergarten is not seeing how early a child can be placed at a desk to work in a workbook. There is speculation that "forced readiness" is one of the causes of learning disabilities. We may be able to place a man on the moon, but if a five or six year old isn't ready to read, you cannot force him to do so.

Kindergarten is strengthening big muscles and developing the fine muscles of the eyes and hands so very necessary in writing, reading, and facilitating a variety of functions throughout life.

Kindergarten is learning to leave one's mother each day to discover that there are other adults who care about how a child grows.

Early childhood education is one of the most exciting and significant areas in education today. We, in Andover, have just begun to concentrate on this. With concerted effort of school and home we feel confident we can offer the best possible "life start."

SCHOOL LUNCH MENU

Monday - Italian spaghetti with meat sauce, carrot and celery sticks, grated cheese, French bread and butter, fruited jello and milk.

Tuesday - tomato rice soup, tuna salad roll, potato chips, tossed salad, applesauce raisin cake and milk.

Wednesday - chilled fruit juice, chicken barbecue on a bun, green peas, cranberry sauce, spiced pear half and milk.

Thursday - steamed frankfurt on a roll, Spanish rice, pineapple cole slaw, mustard and relish, sherbet cup and milk.

Friday - batter fried beef patty, pan gravy, mashed potato, buttered corn, bread and butter, oatmeal cookie and milk.

Residents Prepare For Auction

On the "go" for the 1972 Channel Two Auction are many area residents who are volunteering as Go-Getters for the forthcoming television auction.

Under the Area Co-Chairmanship of Mrs. Robert Davenport of Chelmsford and Mrs. Peter Price of Andover and several Team Captains, the volunteer Go-Getters will be canvassing the area for donations of products, services, art objects, antiques and other items to be auctioned off during the nine-day auction.

The seventh Channel Two Auction "The Lucky Seventh" will be held June 2 - 10.

Local residents who are serving as Team Captains and Go-Getters are:

Team Captain; Mrs. Hal L. Rubin, Andover; Go-Getters: Mrs. John Giblin, Mrs. Francis Hill, Jr., Mrs. H. Charles Heseltine, Mrs. Charles H. Black, Jr., Mrs. Melvin Weiner, Mrs. Gail McCoy, Mrs. Donald Burns, Mrs. David Thompson, Mrs. Joseph Sullivan, Mrs. Michael Kinsella, Mrs. Charles Caldwell, all of Andover.

Team Captain; Mrs. Robert Harhen, Andover; Go-Getters: Ms. Mary Maney, Mrs. William Bride, Ms. Betty Stafford, Ms. Anne Gass, Ms. Estelle Billings, Andover.

Team Captain; Mrs. Peter Coughlan, North Andover; Go-Getters: Mrs. Eugene Avrett, Andover; Mrs. Brooks Stevens, Mrs. Leonard Perkins, Mrs. M. B. King, Mrs. John Potter, Mrs. Lois Siegel, Mrs. David Swift and Mrs. William King, North Andover.

MEN'S HAIR STYLING
Coloring – Hairpieces
COCO'S
BARBER SHOP
6 Poor St., Shawsheen Square
PLENTY OF FREE PARKING
For Appointment
Phone 475-0452

Final Class Forum Due

On Wednesday evening, April 5, at 7:45 p.m. in the Large Group Room, Andover High School will hold its final class forum. Parents of Sophomores, as well as parents who were unable to attend previous forums, are invited to attend and meet with guidance department members, department chairmen, and the administration to discuss mutual issues relating to students and the school.

The program will begin with a progress report for the year 1971-72. Parents will be afforded an opportunity to ask questions dealing with any subject.

CALL 475-1943 FOR
OUR AD TAKER

our search for identity

A free talk on Christian Science
by Norman B. Holmes, C. S. B.
of Chicago, Illinois

Tuesday, April 4, 1972 at 8 pm

at the November Club, 6 Locke Street, Andover

Sponsored by First Church of Christ, Scientist, Andover

WALK UP WINDOW OPENS AT 8 A.M.

The
really free
checking account
No strings attached

No-Charge
personal checking accounts at Arlington Trust

- no minimum balance required
- no service charges
- no charge for checks
- no charge for monthly statements

Drop in and arrange for your no charge personal checking account at any one of 13 convenient offices.

Arlington Trust company

Arlington Trust is insured by the Federal Deposit Insurance Corporation, an agency of the United States Government.

ANDOVER OFFICE IN SHAWSHEEN PLAZA

On Dean's List

Betsy O. Beaven, 17 Lockway Road, has been named to the Dean's list at Drew University, Madison, N.J. for the 1971 - '72 fall semester.

It's Sugaring Off Time In Andover

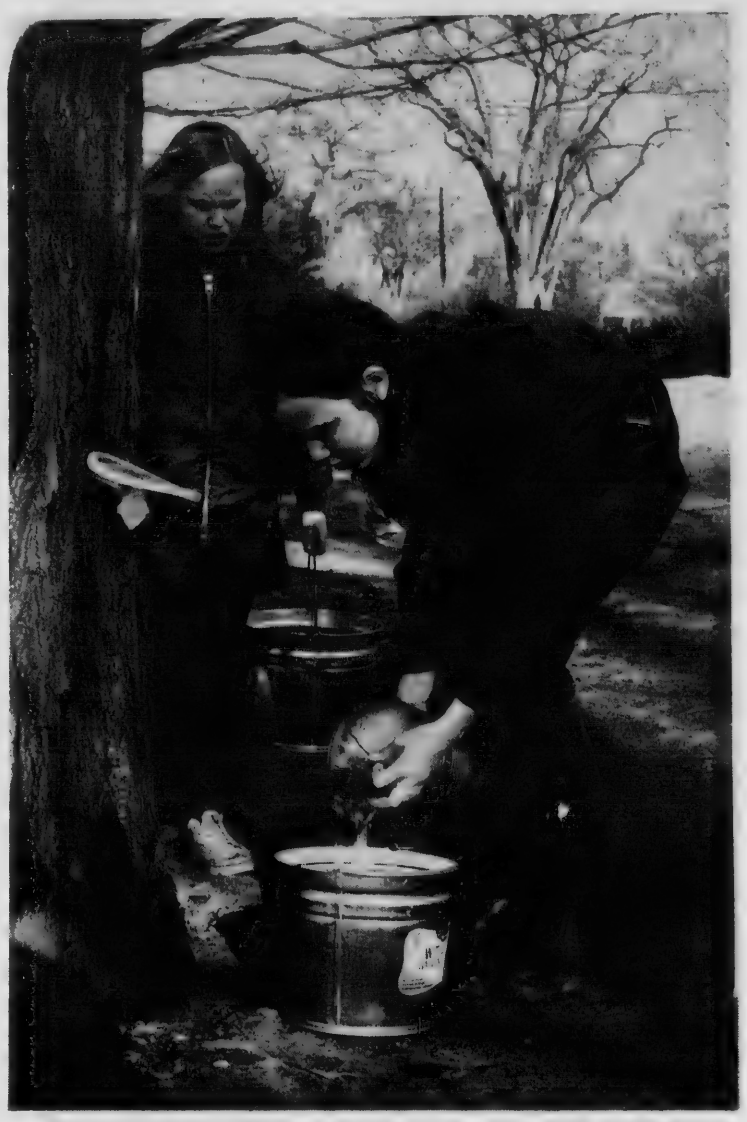

Youthful curiosity has produced gallons of maple syrup for the George Best family of Phillips Academy.

An art more familiar to New Hampshire or Vermont residents, "sugaring-off" time has arrived in Andover and among the many daily duties of Mr. and Mrs. George Best and their eight children is picking up the contribution of an abundance of sap-laden trees around the P.A. campus.

The liquid is then placed in a newly-installed evaporator which produces the final result - home produced maple syrup for pancakes, waffles, etc.

In the photos here, Margaret, 11, Catherine, 10, and Annie, 12, go about the task of collecting the material from the trees, in this case located along Phillips street.

The liquid is then placed in the large plastic bucket for transportation back to the Chapel Avenue home of the P.A. mathematics instructor and ski coach.

Mr. Best, with Robert, eight, and Margaret examine the work of the evaporator, and finally the important last step, enjoyment of the fruits of their efforts, as Mrs. Best assists in the pouring of the tasty confection as seen on page 25.

It all started when one of the youngsters wondered how maple syrup was produced.

The answer is being provided in daily worthwhile efforts which have produced ten gallons of syrup to date.

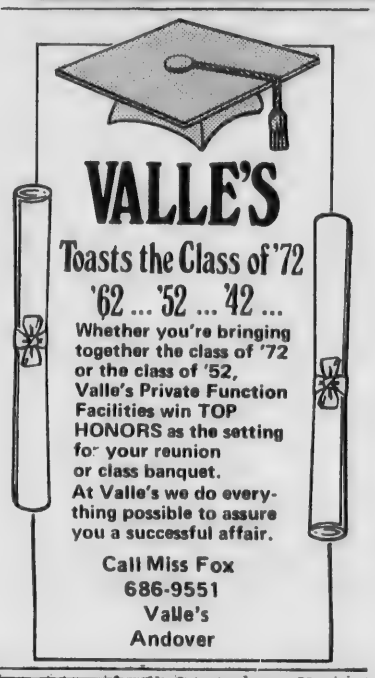

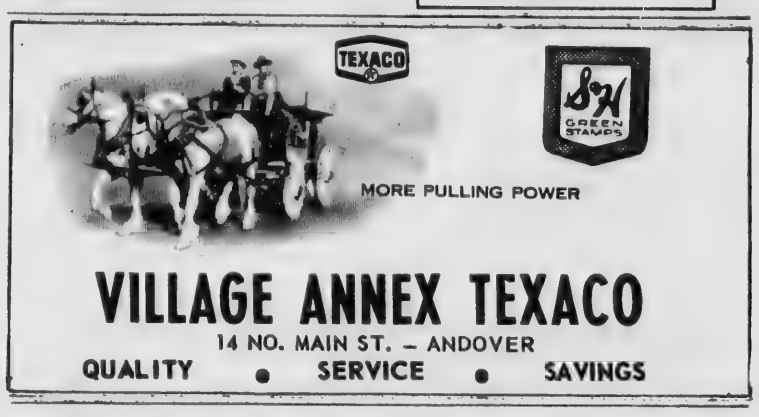

Real Estate Today

By Marjorie C. Kidd, Realtor

HOME-OFFICE DEDUCTION

If you use one room of your home as an office, make sure that you are taking advantage of the tax break that is entitled to you. How much of your home office expenses can be taken off as a business expense depends on the size of the room in relation to the rest of the house and how much time the room is used for business purposes.

For example, if the house has 1,600 square feet of space and the office measures 10 x 16 feet or 160 square feet, you are allowed 10 percent of the total running costs of the house's light, heat, repairs, painting and other maintenance, depreciation, taxes and so on.

That assumes that the room is set aside completely for an office. If the family uses it half the time, you would have to reduce the deduction proportionately. Of course, in order to qualify for any deduction, the office must be a real aid to your work and not merely a convenience.

Who handles all kinds of real estate? We do at JAMES T. TREFREY, REALTOR. No matter what your real estate needs, we'll be happy to serve you. Remember, a qualified staff member, is always available at JAMES T. TREFREY, REALTOR, 5 Lowell St., phone 475-0622. Open daily 9 till 5, Sundays and evenings by appointment. Serving you since 1936!

Watch Next Week For:
"Like Finding Gold"

Easter Concert At Hammond

The Hammond Castle, 80 Hesperus Avenue, Gloucester, will present a concert of Easter music on Sunday afternoon, April 2 at 4 p.m. by organist, Kenneth Wilson.

On Easter Sunday, there will be tours of the castle at 1:30, every fifteen minutes until 3 p.m. Doors to the Great Hall for the concert will open at 3:30. Tickets should be ordered in advance, by mail or telephone.

FREE!
1200
GREEN S&H STAMPS
TO ALL NEW
HEATING OIL CUSTOMERS
CYR OIL CO.
100 WATER ST., LAWRENCE
683-2775

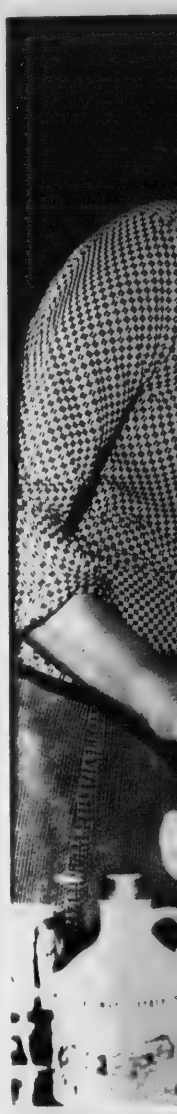

Jazz Ban
To Enter

"The Righteo
group organized
years by Hart L
a teacher and
will appear Fric
8 p.m. to midnig
Rolling Green M

The group is
men who have re
of music, but wh
ican jazz so mu
it up. Others
fessionally at
their careers.

The group
combination of
Jazz -- the gre
like "Fidgety
Roof Blues" --
be known as
which is more
collection of tu
and more indiv
land.

Over the pa
years the band
clubs, ski reso
jazz concerts,
and hotel ballroo

The personn
George Lori
trumpet, (Inve
Collins of Huds
(Shoe Company
of Bridgewate
(Teacher); Ha
saxophone; Do
of Concord, pian
tired); Arthur
drums, (Sales
Stowell, Andove
tistry).

Throughout N
are many other
the same thing
and two who a
group are James
ham, trombone(
Mazza of Frami
dustrial Design)

Printin
OF
AND
TOW
For Your P
CALL

Muhlberger To Address November Club

"Superstar" will be the theme when Richard C. Muhlberger, Curator of Museum Education for the Worcester Art Museum, speaks to November Club members and guests at their April 3 meeting at the clubhouse.

Mr. Muhlberger, who received his BA in art history from Wayne University, his MA in art history from Johns Hopkins University, and his Phi Beta Kappa key from Michigan, is a lecturer, writer, and former Adjunct Professor of Art at Worcester Polytechnic Instutute. He will illustrate his talk with slides.

The annual bakery sale, sponsored by the Art Department of the November Club and under the direction of Mrs. William P. Foster, will be held in the clubhouse foyer at 1 p.m., dessert will be served at 1:30 p.m. and the meeting will follow at 2 p.m. Greeters will be Mrs. Andrew J. Lloyd and Mrs. Joseph O. Smethurst. Pourers will be Mrs. James E. Carson and Mrs. Phillips B. Marsden, Jr.

Fashion Show

The Garrison Chapter of Womens' American O.R.T. is sponsoring a full buffet and exquisite fashion show at 12:30 p.m. on April 18 at the Sheraton Rolling Green in Andover. Fashions will be furnished by Lorraine Roy.

Tickets should be purchased as soon as possible to insure reservations.

Abby Speaker

Abigail Van Buren, author of the newspaper column, "Dear Abby," will be the speaker at the annual meeting of Morgan Memorial Goodwill Centers in Boston, on May 15.

Andover members of Morgan Memorial include Ali M. Aram, D.M.D., Wallace E. Brimer and Donald S. Burns.

CHERRY BLOSSOM FESTIVAL
WASHINGTON, D.C.
$147.00 PER PERSON Twin Occupancy
5 Glorious Days
APRIL 6TH - 10TH
BUTLER TRAVEL TOURS
70 ACTON RD. 256-2234
CHELMSFORD 01824

yoga
CLASSES
by
Sue Luby
FOR
MEN - WOMEN
& TEENAGERS

Starting April 3, 4 & 5th
Developing
- Proper Breathing
- Self Confidence
- Coordination
- Vitality
- Figure Control
- Relaxation

10 - 1½ Hour Classes $20.00
Registration Required
MORNING - AFTERNOON - EVENING CLASSES
Baby Sitting - Daytime Classe.
For Additional Information Call — 683-0806

Jazz Band To Entertain

"The Righteous Jazz Band," a group organized over the past few years by Hart Leavitt of Andover, a teacher and former musician, will appear Friday, April 7, from 8 p.m. to midnight at the Sheraton Rolling Green Motor Inn.

The group is composed of seven men who have regular jobs outside of music, but who love early American jazz so much they can't give it up. Others have played professionally at various times in their careers.

The group plays basically a combination of pure old Dixieland Jazz -- the great standard tunes like "Fidgety Feet" and "Tin Roof Blues" -- and what used to be known as "Chicago Jazz," which is more a style than a collection of tunes. It is looser and more individual than Dixieland.

Over the past three or four years the band has played country clubs, ski resorts, school dances, jazz concerts, private parties, and hotel ballrooms.

The personnel is as follows: George Loring of Manchester, trumpet, (Investments); Peter Collins of Hudson, N.H., clarinet, (Shoe Company); James Lester of Bridgewater, trombone, (Teacher); Hart Leavitt, tenor saxophone; Donald Frothingham of Concord, piano, (Education, retired); Arthur Love of Wellesley, drums, (Sales); Dr. Norman Stowell, Andover, bass viol, (Dentistry).

Throughout New England there are many other musicians who do the same thing in their off time, and two who alternate with this group are James Wheaton of Hingham, trombone (Steel), and Charles Mazza of Framingham, drums (Industrial Design).

FISH & CHIPS "TO GO"
FRIDAYS - 11 to 6:00
ALSO FRIED CLAMS & SCALLOPS
TRY OUR FAMOUS COLE SLAW
Small - Medium & Large
RICKEY'S VARIETY STORE
53 ESSEX ST. (Next to Railroad Station) ANDOVER
FOR QUICK SERVICE JUST CALL 475-3012

Printing
OF DISTINCTION
The Andover Townsman
For Your Printing Needs
CALL 475-1943

Dear Abby;
I read the Boston paper, the home-town paper and the Farmer's Almanac but my husband says I'm uninformed. How can I make him look up to me?
-Definitely Down

Dear Down —
Of course you could get a pair of French heels, or even a stepladder, but the easy way out is to call Miss Moran at 686-4171 and have the LAWRENCE EAGLE-TRIBUNE delivered daily to your door. And in one great paper you'll have all the home-town gossip, the important news of the nation and the world — and in the ads, all the best buys in two states. Chances are, Down, you'll be one up on him.

Lawrence Eagle-Tribune.

OBITUARIES

MRS. JOSEPHINE VARNUM

Mrs. Josephine (Abbott) Varnum, 82, died Saturday, March 25 at the Villager Nursing Home, Peterborough, N.H., following a long illness. She was the widow of Arthur Clayton Varnum who died in 1955.

She was born in Andover, July 13, 1889, the daughter of James and Lucy (Blunt) Abbott. She had spent many of her summers in Greenfield, N.H. and had been a permanent resident for over 40 years. She was a past president of the Woman's Club and active in the state Woman's Club.

She is survived by a daughter, Mrs. Mary Josephine Murray of Andover; two sons, Harold A. Varnum, of Francestown, N.H. and Arthur C. Varnum, Jr., of Peterborough, N.H.; a sister, Mrs. Lucy Pollick, Waban; a brother, Paul J. Abbott, Detroit, Mich., 13 grandchildren, seven great grandchildren and several nieces and nephews.

Private graveside services will be held at the Woodbine Cemetery, Lowell at a later date.

Contributions may be made to the A. C. Varnum Fund, School for the Deaf, Crotched Mountain Rehabilitation Center, Greenfield, N.H.

MRS. GEORGINA BUTLER

Memorial services for Mrs. Georgina (Grant) Butler, 83, widow of Edward J. Butler, 5 Gardner Ave., who died Thursday, March 23, were held Monday at Christ Episcopal Church. Cremation took place at Harmony Grove, Salem.

Mrs. Gardner, a long-time resident of Wellesley and Nantucket. was a resident of Andover for the past two years.

Born in Victoria, British Columbia, Canada, April 19, 1888, she was a registered nurse at New York Presbyterian Hospital and the Cottage Hospital, Nantucket.

A graduate of Presbyterian Hospital, New York City, class of 1912, she served overseas with the first American Volunteer Hospital in France and was awarded the Croix de Guerre and the Medale Miliate from the French government.

She is survived by a son, Robert G. Butler of Andover; a sister, Mrs. Kenneth Barr of Comox, Vancouver Island, British Columbia; a stepdaughter, Mrs. William Gelpke of Sudbury; four grandsons, Edward, Weld, Robert G., Jr., and Philip Butler of Andover; and two nephews, Gordon Braine of Minneapolis, Minn., and John Braine of Windsor, Conn.

MRS. GEORGE R. WILLIAMS

Mrs. Nettie E. (Littlefield) Williams, widow of George R. Williams, a former long time resident of Andover, died Thursday, March 23, at the Henry C. Nevins Home for the Aged, Methuen, after a brief illness. She was 91.

Mrs. Williams was born in Dover, N.H., Aug. 7, 1880. She was a member of the South Church, and for over 60 years belonged to the Margery Sullivan Chapter, DAR of Dover, N.H.

She leaves two daughters, Harriet, wife of Cleveland Gilcreast of Andover, and Mrs. Murial Williams Hart of New York City; a son, G. Robert Williams of Huntington, N.Y.; a stepdaughter, Mrs. Donald Mackenzie of Brooklyn, N.Y., and a number of grandchildren and great-grandchildren.

Private funeral services were held at the Lundgren Funeral Home, 18 Elm St. Burial was in Pine Hill Cemetery, Dover, N.H.

Memorial gifts may be made to the South Church Organ Fund.

WHAT'S APPROPRIATE FOR EASTER? LEARNING HOW TO FORGIVE!

A war widow is forgiving enough to request pardon for the man who shot her husband. She explains why.

Broadcast this week over many stations including:

SUNDAY
10:15 A.M. WLLH
1400 KC, LOWELL

the TRUTH that HEALS
A Christian Science radio series

YOUR OWN PERSONAL INSURANCE MAN FOR:

PACKAGE INSURANCE

Bernardin Insurance Agency, Inc.

15 CENTRAL STREET, ANDOVER, 01810 · TEL. 475-3414

There's no place like home for first aids

Play it safe at home with a well-stocked medicine chest. See us for top quality first aid supplies.

Your health is our business

Hartigan Pharmacy

66 MAIN ST. • ANDOVER • 475-1006

Lundgren FUNERAL HOME

Member THE ORDER OF THE GOLDEN RULE

DONALD E. LUNDGREN

ELM STREET ANDOVER 475-2072

ESTABLISHED IN 1840

Good Friday Service Is Scheduled

The union Good Friday service conducted by the churches of Andover will be held at the Andover Baptist Church on March 31 from noon to 3 p.m.

The pastor of the church, Rev. Earl B. Robinson, will act as the coordinator of the program and will be assisted by the following pastors of Andover:

Rev. Richard B. Balmforth, Free Christian Church; Rev. Joseph F. Gill, O.S.A., St. Augustine's Church; Rev. Norman E. Dubie, West Parish Church; Rev. J. Edison Pike, Christ Church; Rev. Charles A. Fowlie, Ballard Vale United Church; Rev. J. Everett Bodge, South Church; Rev. Donald Myrom, Faith Lutheran Church.

Music will consist of hymns by the congregation and special selections by Mrs. H. Linnea Robinson, Prof. Frederic Frabotta, the Madrigal Singers of Andover High School and the ICHTHYS folk group from Christ Church. Organists will be Mr. James J. Sayers and Prof. Frederic Frabotta.

The public is invited to come and go at any time during this vigil.

Communion Service Tonight

A Maundy Thursday Communion service will be held at the Andover Baptist Church on Thursday, March 30, at 7:15 p.m.

Before the Communion ceremony, the pastor will give a meditation on some of the farewell words of Christ to His disciples.

Sixteen new members will be received into membership including five by believer's baptism and 11 by transfer of membership from other churches.

The mood of the first Lord's Supper will be recaptured by the music, message, Communion and extinguishing of the lights upon leaving.

The public is invited to attend.

Maundy Thursday Service

A Maundy Thursday Evening Communion Service, reception of new members and service of tenebrae will be held at South Church in Andover on March 30 at 8 p.m. The community is cordially invited to attend.

Easter Dawn Service Set

The South Church in Andover Easter Dawn Service will be held at Missionary Rock, Phillips Academy at 6 a.m.

The service is sponsored by the young people of the Pilgrim Fellowship and will consist of special readings, songs and meditation.

The community is invited.

Easter Breakfast At South Church

South Church in Andover will hold the Annual Easter Breakfast Buffet on Sunday, April 2, beginning at 8:15 a.m., to be followed by Easter services at 9:30 a.m. and 11 a.m. Tickets for the breakfast may be purchased through the church office.

School Board Meets

The school committee will meet April 4 and 18 at 7:30 p.m. in the office of the superintendent at the Stowe School.

LANE-ALLEN FUNERAL HOME

68 PARK ST. ANDOVER

TEL. 475-1516

FREDERICK E. ALLEN & SON
FUNERAL DIRECTORS

Serving Greater Lawrence, Methuen, Andover, North Andover, and Salem, N. H.

Births...

BERNARD - A son, Scott Christopher, Monday, March 27, at Lawrence General Hospital to Mr. and Mrs. Joseph H. Bernard, South Main St. The mother was Madeline Senecal.

DYER - A daughter, Kristen Heather, Friday, March 24, at Lawrence General Hospital to Mr. and Mrs. Edward Dyer, Colonial Drive. The mother was Norma Graham.

Music To Our Ears

By Edward P. Grigoli
Director of Music

The Tuba belongs to a group of instruments equaling in number and variety the horn, clarinet or oboe families. The bass tubas in F, BB-flat, E-flat, or C are the most commonly used.

Nowadays the tuba most often has four valves (but there are also those with three to six valves). All are conical in bore, ending with a large bell. Although these tubas may be acoustically built in the keys of F, E-flat, C, B-flat or BB-flat, the parts for all of them are written as though they were non-transposing instruments in C. The tuba fulfills the same function in the brass section as the double-bass in the strings, or the contra-bassoon in the wood-winds, for it supplies the rock-bottom harmonic foundation. Usually one is sufficient for the orchestra, but a "band" may use four to eight. It is not frequently used as a solo instrument except to depict a sinister mood or character.

There is also a whole family of seven (hybrid) saxhorns, invented about 1845 by Adolphi Sax; and such familiar brass band instruments as the Mellophone also in E-flat, the euphonium, or baritone in B-flat, and the helicon and sousaphone bass tubas in E-flat, or BB-flat; the last two wind themselves around the left shoulder, waist, and chest of the player. The sousaphone, named after the famous bandmaster, has its huge, highly polished and widely flared bell facing the front. The range of the sousaphone and helicon are the same as that of the BB-flat tuba (from D-3 to F'). In the summer of 1955, there was a premiere performance of a double-tubed "tuba built for two" invented by William Bell of the New York Philharmonic. It is played by the two performers Vis-a-Vis.

This is an opportune time for hearing the tone qualities of the instruments in a symphony orchestra. Listen to "Peter and the Wolf" by Prokofieff and "Young person's Guide" to the orchestra by Britten.

-Next week "The percussion section."

Jewish Music Festival Saturday

The fifth annual Jewish music month festival will be held at the Jewish Community Center, Lawrence, on Saturday evening, April 1 at 8 p.m.

This program is being sponsored jointly by the Jewish Community Center, Congregation Tifereth Anshai Sfard and Temple Emanuel in honor of Jewish Music Month.

Our guest soloist will be Cantor Alex Zimmer of Temple Ohabei Shalom, in Brookline. Cantor Zimmer has been in the forefront of Jewish music concerts in New England for sixteen years.

Included in the program this year will be Children's Chorale from the Lawrence Jewish School under the direction of the principal, Cantor Julian Lohre, and Miss Jane Somers and Miss Ann Edelstein will be guest soloists.

This program is open to the public.

Class Officer

David J. Silva of Andover, has been elected a section class officer for the second semester at Wentworth Institute, Boston.

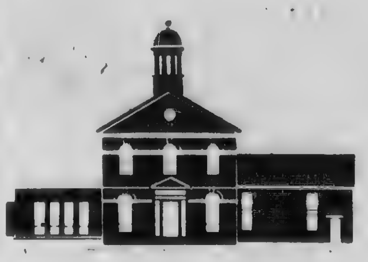

Memorial Hall Library

Mrs. Alice Reed

New Staff Member

Mrs. Alice Reed recently joined the staff at the library where she will divide her time between the reference desk and the cataloging department. Born in Canada of American parents, Alice grew up in Montreal where she obtained her B.A. degree from Sir George Williams University in 1966. The following year, after a vacation trip to Europe, Alice started work at the Canadian National Railway Library in Montreal. This introduction to the library field determined the course of her future, and in 1967 she enrolled in the two-year program at McGill University's Graduate School of Library Science.

Upon receiving her master's degree, Alice crossed the border to see what life in the United States would be like. She was fortunate to find a position at the Cambridge Public Library and even more fortunate to find a husband. Edward Reed and Alice were married in Feb., 1971. Mr. Reed is from Methuen, and in December of 1971 he became director of the Kelly Library in Salem, N.H. The couple now make their home in Salem. Alice looks forward to planting her first garden this spring.

Library Week

Great plans are brewing for National Library Week which falls from April 16 to April 22 this year. The newly organized Friends of the Library group is helping coordinate programs and put out publicity. A summary of the highlights for that week include a talk by a former Andover resident, Scott I. Paradise, whose mother still lives in Andover. Mr. Paradise is Director of the Boston Industrial Mission which serves the industrial plants on Route 128. A conservationist, who stresses the ethical aspects of changing the environment, Mr. Paradise has chosen as his subject Environment and the Future of Massachusetts. This program will take place on April 18 in the library. On Wednesday, the theme will be international friendship and a panel discussion will be held with students from Andover and the area whose homes are abroad. William Lane, newly elected School Committee member will be the moderator. Musicians Union 372 will present a return engagement of music for the senior citizens on April 21 in the library, and on Saturday evening the library will feature a rock band for the senior high students. The Incredible Outlaw Beerband, a group whose members attend Merrimack College, will play from 7 - 9 p.m. in the main reading room of the library. Watch the paper for additional announcements of activities to take place during National Library Week.

Dates

The Great Books Discussion Group will meet in the Print Room at 7:30 p.m. on April 11. Hedda Gabler, a drama by Henrick Ibsen, will be under discussion.

The Noontime Discussion Group will meet on April 24 in the Print Room at 1 p.m. Mrs. Angeloro of the library staff will lead the discussion of Blood Orange, a current novel by Hawkes.

The Library Opera Group will meet on April 14 at 8 p.m. at the home of Mrs. Ashton Smith, 158 Dale St., North Andover. This meeting is open to everyone. Members of the group are going to two operas the last week in April to be presented in Boston by the Metropolitan Opera Company of New York.

The Senior Citizen's Film Program will be presented on April 13 at the Baptist Church at 2 p.m. Miss Baranowski will show three films, The Clown Princess, The Cure and The Crazy Ray.

The young people will conduct a second-hand book and record sale on Saturday, April 22 which has been designated Youth Day of National Library Week. A box will be set up in the lobby of the library in which townspeople are urged to put books and records they would like to donate to the sale. Proceeds will be used to buy new records for the young people. Any person who volunteers to help with the sale may help pick out the records to be purchased. Books, records and volunteer help are requested. See Mr. Pridham at the library.

Children's Room

This is the week that the special surprise at Story Caravan will be discovered! Youngsters in grades one to four are invited to share in the fun this afternoon at 3:45, when a stupendous stream of storytellers will turn their talents to a unique afternoon of entertainment.

Because of the Easter and Passover holidays, Dramarama will not meet this week. As was mentioned in the TOWNSMAN last week, all registered members of Dramarama will be notified by mail of the date for the next meeting.

This week marks the end of the Programs! Programs! Programs! agenda. New Children's Room programs for spring will be announced next week in the TOWNSMAN article, and flyers explaining the programs will be distributed through the school libraries. Make sure you have a calendar for our Spring Thing!

Shawsheen Woman's Club Meets Monday

The April meeting of the Shawsheen Woman's Club will be held on Monday, April 3 at the Andover Country Club at 9:45 a.m. The annual American Home Day meeting will start with coffee and sweet rolls, followed by the business meeting.

Lucille March Blackwood will present "Trinkets and Treasures." Club members are invited to bring their heirlooms for discussion.

Hostess chairmen will be Mrs. Cornelius Shea and Mrs. Richard Meuse.

Honored At Tea

Miss Stephanie Cito, of Eastchester, N.Y., with her mother, Mrs. Stephen P. Cito, visited recently at the home of Mr. and Mrs. Vito Caiati of Andover.

A tea was given in her honor by Mrs. Caiati, Miss Cito's aunt.

ABOVE BOARD

Plan to live so it will be unnecessary for your friends to give you the benefit of the doubt.

Will your home be next?

Protect your family from intruders, robbery, criminal attack and fires, too.

New, low-cost ultrasonic alarm system drives away intruders with an ear-piercing alarm and lights. Can call police and fire departments. Practically priced. No wiring. No costly installation.

For more information, call or write.

Preventor Security Centers

475-2231
P.O. BOX 148
BALLARDVALE, MASS.
01810

Tom Finocchiaro CAR TALK

ABNORMAL VIBRATION

If abnormal vibration is your car complaint, chances are that the chassis, rather than the engine, fan, generator, or water pump, is to blame. You can check this, of course, by running the engine at various speeds while the car is parked in neutral. If no vibration occurs, the troublemaker isn't under the hood.

There are too many chances of chassis vibration to list here, but one of the most common is out-of-balance wheels. This doesn't necessarily mean the wheels themselves, however. In the majority of cases, tires or brake drum assemblies are the specific sources of unbalance.

Another more-than-likely cause of vibration is universal joint or driveshaft unbalance. Keep in mind, however, that it takes a better than run-of-the-mill station and mechanic to pinpoint such troubles.

****

Good Brakes: The difference between life and death! It's that simple. Stop in NOW for a brake check on your car. And you can depend on us to give it the care it deserves. All service and workmanship guaranteed. Full workmanship guaranteed. Full line of Mobil products. Complete auto repair, towing and road service. TOM'S DEN ROCK SERVICE. Route 114 opposite Holiday Inn, No. Andover, Tel: 687-9157. 24-Hr. Ice Cube Vending.

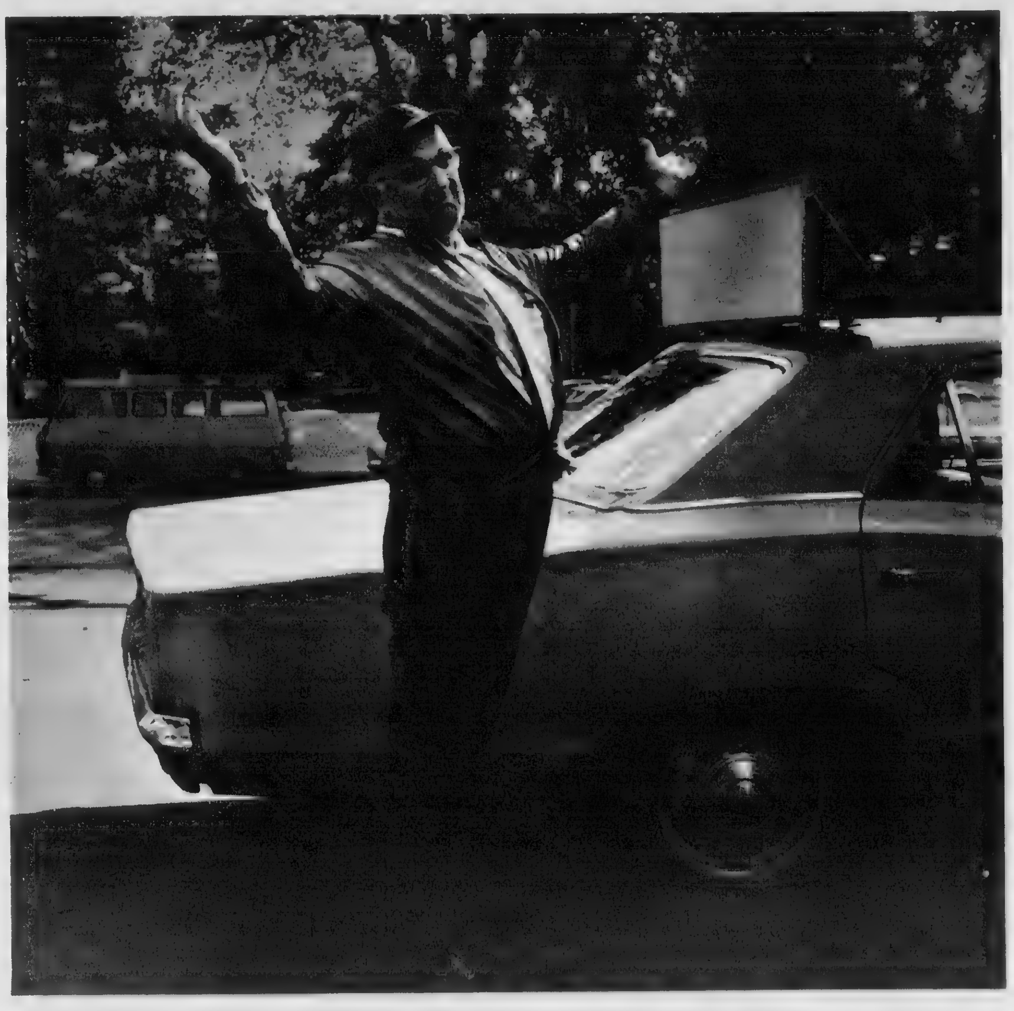

Greater Lawrence cab drivers save at Essex Broadway.

Only way they can hack it these days.

Saving regularly, the same amount each week, does the trick — with high Essex Broadway compounded interest. Start tomorrow!

Essex Broadway Savings Bank

296 Essex Street 460 South Union Street
454 Essex Street 555 Broadway
Lawrence, Massachusetts 685-1333

Sorority Elects Officers

The March meeting of Xi Sigma Chapter of Beta Sigma Phi was held at the home of Mrs. George Ainscow, 59 Lovejoy Road. Mrs. John Mathews, vice president, presided over the meeting and election of officers was held.

Mrs. John Mathews was elected president of the 1972-'73 season, Mrs. Gerald Tagg, vice president; Mrs. Paul Farrington, treasurer; Mrs. Dwight Jeffrey, recording secretary and Mrs. Donald Carrine, corresponding secretary.

The next meeting will be held April 18 at the home of Mrs. Henry Bronson, 35 Juniper Road.

The BIRD' NEST
House Plants
Pet Foods & Supplies
Wild Bird Seed
Bird Houses
92 Main Street
(Opposite Sutherland's)

Marguerite Marshall — Marjorie Porters

Dresses
Sportswear
Accessories
The Village Green Dress Shop
Tel. 686-5092 2-4 Johnson St., No. Andover, Mass.
Old North Andover Center
OPEN DAILY - 10 a.m. until 5 p.m.

A Tribute To Mrs. Warshaw

By Helen M. Eccles

Bernice Warshaw finally has been allowed to retire from the Free Church Cooperative Nursery School, which she began as teacher-director when she brought the cooperative nursery school concept to Andover in 1958.

Mrs. Thayer Warshaw, 45 Clark Road, was honored Sunday by approximately 100 old and new nursery school parents in the basement room where the Free Church has sponsored non-sectarian community cooperative nursery school education for 14 years.

Here Bernice taught each mother the skills and observations of "mother-helping" - - as an assistant teacher with the chance to see her own child interacting in the new and larger framework of a group of other 4 year olds, instead of in his own familiar family niche.

The fathers have been "cooperative" too, through carpentry and painting sessions that keep the equipment up to date and in good repair.

These were all parents who had discovered through Bernice the meaning of cooperating in the education of their children - - learning through occasional guest lectures on Montessori or Piaget, and also discovering more about their own child as an individual. Bernice herself claims that these parents are the ones "who stay involved with the community, go to town meetings, stick with important community endeavors."

Mrs. Thayer Warshaw

The tribute to Bernice, symbolized by the gift of a giant (now out-of-print) volume of paintings by Andrew Wyeth, honors a personality who has been a community and cultural force in Andover. It honors one who championed and brought to this community educational concepts which now are taken for granted in pre-school education and beyond.

Bernice lists these as the concept of a nursery school designed specifically as a community service, the concept of a cooperative in education, the idea of parent education, the practice of family conferences and profile report cards and, above all, a thoroughly professional philosophy of early childhood education.

These concepts have influenced our community, some have permeated it. Volunteer aides as a significant force in our elementary schools today are "a new development," but they were a structural part of Bernice's program 14 years ago. This may be why Thayer Warshaw, a teacher at Newton High School, says that his impression "as an outsider" is that parents got as much out of Bernice's teaching years as the children.

Bernice had a special reason to retire three years ago, and the most recent nursery school parents have reason to pay tribute, to fortitude and a special kind of professional loyalty.

After more than 10 years of teaching, except for a sabbatical year in England, Bernice's teaching was painfully interrupted by a bone-crushing automobile accident which leaves her still with a cane, and a close association with pain, three years later.

Yet the next fall, she returned for a few weeks to help the new teacher, a gifted assistant whom she had enthusiastically recommended, to settle in. Tragedy also settled in, as Teacher Pat Cunningham became ill and died of cancer by Christmas. Bernice's few weeks became months. She remained to help teacher Dee Johnson, who took over for the rest of the year.

Bernice returned again this past fall to help the Free Church Coop Nursery School's present Teacher-Director, Priscilla Seebald settle in. Now at last, says Mrs. John Appleton, a key nursery school parent and chief organizer of Sunday's reception, Bernice is finally permitted to retire with a special debt of gratitude from the parents.

What led Bernice to the point of beginning a nursery school in Andover?

A midwestern product, she graduated from Western Reserve University, certified in elementary school teaching. She says she was very deeply influenced by her first years of teaching in a situation that was a paradox. It was a small unmodern public school in a quite small, quite poor town in northern Ohio, but the school was "a very creative place, a very progressive school, because of a superinten-

(Continued on Page 29)

Duplicating the classics of centuries past is our art. Example: Our new "Chambly" collection of Louis XV and XVI furniture. Each piece is executed in authentic detail. Upholstered sofas and chairs are offered in your choice of exquisitely beautiful fabrics. Elegance from the French Court of 200 years ago. Now yours to enjoy at something less than a King's ransom.
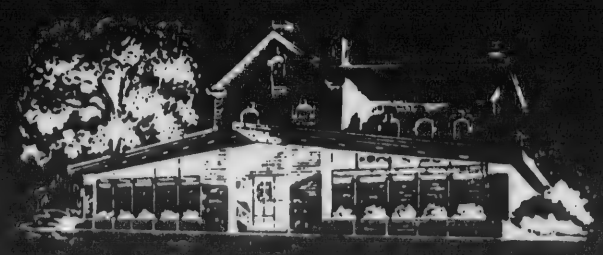
NSID
Studio Shoppe Furniture
35 Manchester Street - Lawrence, Massachusetts - Tel 685-5023
DAILY 10 to 9 - Wednesday and Saturday 10 to 5

Schwinn™
...The perfect adult sports bike!
Other makes, too!
NOW IS THE TIME!
Before All The Popular Models Are Gone!
Over 1000 In Stock
New Equipment Center Featuring:
CYCLE CLOTHING
TOURING EQUIPMENT
CAR CARRIERS
BABY CARRIERS
ROBY MEIER
56 BERKELEY ST. COR. JACKSON ST.
LAWRENCE - TEL. 686-4743

and a special kind of
loyalty.
re than 10 years of
cept for a sabbatical
and, Bernice's teach-
fully interrupted by a
g automobile accident
her still with a cane,
association with pain,
ater.
xt fall, she returned
eeks to help the new
ifted assistant whom
husiastically recom-
ettle in. Tragedy also
Teacher Pat Cunning-
ill and died of cancer
s. Bernice's few weeks
ths. She remained to
r Dee Johnson, who
r the rest of the year.
eturned again this past
the Free Church Coop
School's present
ector, Priscilla See-
in. Now at last, says
ppleton, a key nursery
nt and chief organizer
reception, Bernice is
itted to retire with a
of gratitude from the

Bernice to the point of
nursery school in An-

tern product, she grad-
Western Reserve Uni-
rtified in elementary
ning. She says she was
influenced by her first
ching in a situation that
ndox. It was a small
ublic school in a quite
poor town in northern
he school was "a very
ce, a very progressive
ause of a superinten-

ued on Page 29)

W IS
TIME!
All The Popular
ls Are Gone!
er 1000
tock
eaturing:
PMENT
RS
ARRIERS
EIER
CKSON ST.
-4743

Mrs. Warshaw

(Continued from Page 28)

dent and a principal who had ideas."

Bernice was married two years later to Thayer Warshaw, a Lawrence native who worked in his family's automobile agency business, the Nevins Auto Co. It was in Lawrence that the Warshaws set up housekeeping and their three daughters were born.

Bernice says frankly that she was amazed to find that New England schools did not know about the ideas she had brought from the midwest. The mother of three describes herself as "doing the usual things mothers do - Bluebirds, Campfire Girls, children's theater work, League of Women Voters, Temple." Meanwhile, her husband had broken away from the family business with his father's retirement, to follow his interest in teaching, and the Warshaws had moved to Andover. Warshaw returned at 41 to Harvard for his M.A.T. degree, was a practice teacher in the Newton Schools and stayed. Here he is master teacher, and now liaison between the colleges and the Newton School System. His innovation of teaching Bible lore to English classes brought him national attention, and for the past three years he has taught in a Bible summer institute sponsored by the Eli Lilly Company at Indiana University. Here secondary school teachers from Alaska to Florida receive training to give them a better background of Bible lore for their regular teaching. Meanwhile, Warshaw has also been religious advisor to Phillips Academy Jewish students.

Bernice had become involved with the nursery school of the Jewish Community Center, and was assistant teacher, when Rev. Horace Seldon of the Free Church approached her to lead the community nursery beginning to develop at his church. The Free Church has supported the school rent-free since its inception, Bernice says, with great respect, and the only stipulation has been that the tuition should be kept low enough to make it available to children of many backgrounds, so that it would be a true community service.

That brings her career full circle, right?

Not right. Bernice has been enrolled for some time in the training course at the Harry Solomon Memorial Mental Health Center in Lowell, a regional state facility with a 28-bed psychiatric ward. She is training, and already practicing, as a psychiatric nurses' aide. This means, she will tell you to fill a sustaining supportive role to help one patient, who is sometimes in and sometimes out of the Solomon Center. Her patient has over a dozen children, and a former nursery school teacher is ideal for the therapy of personal and practical help for her situation.

That, says Bernice, is all she is doing, except for being a trustee of the Memorial Hall Public Library, and a member of the board of the Free Church Nursery School, the GLEAM Daycare Center in Lawrence, and the Greater Lawrence Mental Health Center, and enjoying and collecting art the Warshaws love, and finally, enjoying their children and grandchildren.

The Warshaw's eldest daughter, Elly, lives at Stanford, where her husband, Edward Davidson, is a faculty member, and they have two daughters. Shirley is the wife of Neal Zarin, an aeronautical engineer at Cornell Lab, Buffalo, N. Y., with a 16 month old son. Maggie, the youngest Warshaw, is now Mrs. Nick Brill. She and her husband have returned from Washington to Boston, with his firm, Arthur D. Little, and he is studying at B. U. Law School.

To keep up her work at the Solomon Center and her other responsibilities, to have time for the Warshaw's cultural interests and their family, Bernice had to retire.

Miss Kemper Engaged To Mr. McLean

Mrs. John M. Kemper of Andover announces the engagement of her stepdaughter, Rosamond Pratt Kemper, to Mr. John Alan McLean.

Miss Kemper is the daughter of the late Mr. John Mason Kemper who was headmaster of Phillips Academy, Andover, and the late Sylvia Pratt Kemper.

Mr. McLean is the son of Mr. and Mrs. Donald H. McLean, Jr. of Brookline. Mr. McLean is the president of the Lahey Clinic Foundation, Boston, and he is president of the Board of Trustees of Phillips Academy.

Miss Kemper graduated from St. Catherine's School in Richmond, Va., and Wheaton College. She is presently teaching at the Park School in Brookline. She is the granddaughter of the late Dr. and Mrs. Joseph H. Pratt of Brookline and the late Col. and Mrs. James B. Kemper of Manchester, N.H.

Mr. McLean, a graduate of Phillips Academy, is a member of the Class of 1972 at Harvard College. He served two years in the Marine Corps, including a tour of duty in Vietnam. He is the grandson of Judge Donald H. McLean of Elizabeth, N.J., and the late Mrs. McLean, and Mrs. P. S. Dobson of Montreal and the late Henry M. Lamb of Montreal.

Marriage Intentions

The following marriage intentions have been filed at the town clerk's office:

Edward M. Harris, Jr., 311 South Main St. and Elizabeth Etienne, 111 Main St.

John R. Murphy, Jr., 2 Gould St., North Reading and Nancy Shostack, A-1 Colonial Drive.

DYSON
LOWREY - GULBRANSEN
ORGANS
Spinet Console &
Grand Pianos
50 TO CHOOSE FROM
NEW and REBUILT
Player Pianos
SPECIAL
New Spinet Piano
In Walnut Finish - $539.00
453-3824 or 686-5829

The Only Bride in the World

Valle's thinks so. We do everything for you and your guests to make you feel that way. When your wedding reception is in a Valle's Private Function Room, all you have to do is enjoy yourself.

Call
Miss Fox
686-9551
Valle's - Andover
Valle's

Andover savings

These Dividend Rates Are So High, Even I Can See Them!

2-YEAR TERM CERTIFICATES 6% PER ANNUM Guaranteed Rate

1-YEAR TERM CERTIFICATES 5 3/4% PER ANNUM Guaranteed Rate

90-DAY NOTICE ACCOUNTS 5 1/2% PER ANNUM

REGULAR ACCOUNTS 5 1/4% PER ANNUM

Why Settle For Less?

Open Your Account Today

DIVIDENDS EARNED FROM DAY OF DEPOSIT TO DAY OF WITHDRAWAL, COMPOUNDED DAILY AND PAID MONTHLY

Andover savings bank
INCORPORATED 1834

3 convenient offices

ANDOVER
61 MAIN STREET

NORTH ANDOVER
108 MAIN STREET

METHUEN
547 BROADWAY

introducing . . .
DuraLash
Individual Eyelashes
Natural, Permanent
As Your Own!

Now any woman can have natural luxurious eyelashes . . . styled for her alone! Wear them day and night. Swim shower, even sauna!

Exclusive DURALASH process offers a wide variety of eyelash length, density and color which our specially trained Eyelash Stylists blend into permanent, customized eyelashes especially for you.

Application is safe, simple, fast and painless.
Cost is reasonable.

Capilo Hair Stylists
2 Riverina Rd.
Shawsheen Square
475-1639
Behind the Cadillac Dealer

Miracle Of Spring Welcome

By Polly Bradley

It was a long, hard winter, with flu and colds hitting everyone and bouncing around families like hockey pucks.

Never has the miracle of Spring been more welcome.

Eight snowdrops peeking out from behind a snowbank, crocuses and daffodils showing green above the ground, and a robin walking around in the garden, looking appreciatively at the new beauty . . . not of the flowers, but of a gorgeous brown macaroni of an earthworm.

Later evenings, earlier mornings . . . the boys playing outside until supper time, instead of gluing themselves to the boob tube for the afternoon, and having to undress at the door as they come back in because they are covered with the lovely new mud of Spring . . . and the baby up at 5:30 every morning singing joyfully to herself while Mommy groans in harmony.

Everybody getting outside to walk, and look, and pick up the branches knocked down by the winds of winter. Clearing the yard, and clearing the storm-tossed winter brain of its debris.

Spring was always a miracle . . . but in these days of pollution and pesticides, overpopulation and paving over, Spring is doubly a miracle. People used to take Spring for granted, and didn't suspect such a thing as a "Silent Spring" might someday be a real danger.

Now we don't take Spring for granted any more. If we want nature's miracles, birds in the Spring and water to swim in and air to breathe, we know we must perform a human miracle of caring and understanding.

Like love, Spring is a miracle which must be appreciated, protected, and cherished.

Meet April 10

The regular meeting of the Greater Lowell Chapter No. 730 of the A.A.R.P. will be held at the Smith-Baker Center, 400 Merrimack St., Lowell, Monday, April 10, starting with a chicken dinner at 1 p.m. after which, entertainment by the Lowell High School Choral Group, followed by Helen Saba of the Consumer Advisory Commission, who will talk about her work.

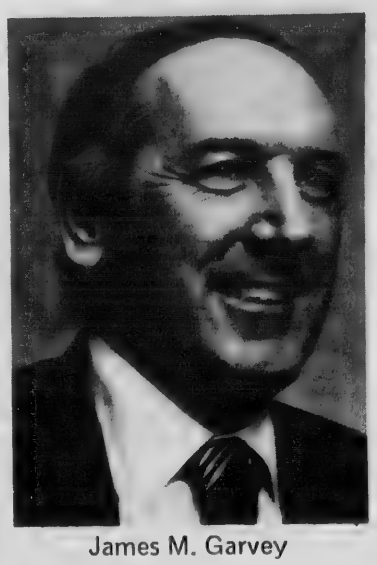

James M. Garvey

Candidate For County Treasurer

James M. Garvey of Lawrence has announced his candidacy for the Democratic nomination for County Treasurer in the September primaries.

Mr. Garvey, a career state employee, is a senior field accountant in the Bureau of Accounts, Department of Corporations and Taxation. During his many years with the Commonwealth, Mt. Garvey has audited county books throughout the state, including those in the Superior Courts, District Courts, Probate Courts, Registries of Deeds, County Hospitals, Jails and the 13 County Treasurers' offices.

The candidate pointed out that, if elected, he will resign his state position and devote full time to his duties as County Treasurer. Garvey declared, "I certainly don't need on-the-job training. I've been doing the job for 22 years."

Mr. Garvey is well trained educationally and possesses practical experience through his years in the state auditing department.

Mr. Garvey declares that he believes the present County Treasurer is out of touch with the public. He feels that an office which handles such large amounts of county funds should at all times be open to public inspection and scrutiny. He pledges to work to provide answers to all questions received on County business pertaining to the Treasurer's office. He will provide retirees and county employees information they need on their rights in the retirement system. In this way the office will respond to the needs of all the people. He feels that it is the duty of the County Treasurer to take an active role in the affairs of county government.

Mr. Garvey, who is already campaigning throughout the 34 communities of Essex County, is 52 years old. He is married to the former Rosemary White, is the father of four children and has one grandchild. The family resides at 3 Buswell St., Lawrence.

The candidate is a graduate of the Lawrence public schools and of the University of New Hampshire. He attended Boston College Law School for two years, and served with the Air Force during World War II. A career employee in the State Tax Department, his work is related to finances and accounting. He is well known throughout the county in sports circles as he has played in many county tennis tournaments over the years.

School Personnel Changes

The school committee has approved the resignation of Ralph Duncan as social studies department head at East Junior High, to honor Duncan's request to return to full-time teaching. A new department head will be recommended.

The committee granted a maternity leave of absence to Sanborn School Grade 2 teacher, Mrs. Mary Lou Carrine, for the balance of the school year. They also approved the resignation of Mrs. G. Ursula Butler, a South School primary teacher, effective the end of the school year, for maternity. The resignation of Miss Kathryn Cebula, West Elementary intermediate teacher will also become effective at the end of the school year, because of marriage and relocation.

The school committee accepted the resignations of East Junior High teachers Robert Lachmeyer, industrial arts, and Ronald Shabowich, mathematics, for personal reasons.

Sea Snakes Non-Existant

Since sea snakes do not exist in the Atlantic, few of us ever had heard of them before a sea-level Central American canal was proposed.

The concern now is that if the canal were constructed, sea snakes might become familiar bathing companions at Miami Beach.

They are poor companions because the venom of the sea snake exceeds in deadliness the poison of any other snake.

As sea snakes exist in all other oceans, one might wonder why sea snakes never appear in the Atlantic. Why, for instance, have they never crossed the present Panama Canal? The reason they avoid Panama passage seems to be that the mid-section of the canal is fresh water and sea snakes probably cannot survive a trip through fresh water.

W.A. Schlott Tire Co.
Announces
The Complete Line Of
MICHELIN
Passenger & Truck Tires
160-170 So. Broadway, Lawrence 685-0771

WEST STREET MOTORS
IS GIVING
BOTTOM DOLLAR DEALS
On Brand New 1972
OLDSMOBILES
OVER 100 TO SELECT FROM
ALL MODELS • ALL COLORS
GET OUR DEAL
YOU'LL BUY OLDSMOBILE
NO PAYMENT TILL MAY
METHUEN ← BROADWAY RTE. 28
West Street Motors
WEST ST.
OLDSMOBILE 134 OVER 45 YEARS OF RELIABILITY
OPEN TILL 9 P.M. — SAT. TILL 5 P.M. — 682-9775
HAVERHILL ST., RTE 110
LOWELL ST.
ESSEX STREET, LAWRENCE

ANDOVER Beverage Mart
On The Municipal Parking Space
Imported & Domestic
BEERS - WINES and LIQUORS
475-8311
Fred Yunggebauer, Mgr.

BEST BUYS - BUY ANDERSON

1970 DATSUN 510
2 Dr. Sedan
Automatic, Radio
Low Mileage, Very Clean
$1795
100% Guarantee

1971 TOYOTA COROLLA
Wagon
4 Speed, Radio
Grey with Red Interior
$1995
100% Guarantee

1970 TOYOTA Mark II
Wagon
Automatic, Radio
Gold, Very Clean
$2195
100% Guarantee

1967 TOYOTA CROWN
Wagon
6 Cyl., Radio,
Blue, Very Nice
$1295

1970 JAGUAR XJ-6
4 Dr. Sedan
Auto., 6 cyl., Air Cond.
Pwr. Windows, Stereo Radio
$6895
100% Guarantee

1968 JAGUAR XKE
Convertible
6 Cyl., 4 Speed
Dark Blue, Very Nice
$3450
100% Guarantee

anderson FOREIGN MOTORS
394 WASHINGTON ST.
WOBURN, MASS. 01801
ROUTE 128 EXIT 38
PHONE: 933-1100
4 MILES NORTH OF THE BURLINGTON MALL

CARS OF THE WEEK

67 CADILLAC 4 door HT, with air cond. $2295
68 CHEVY IMPALA - 2 dr. HT, V8, auto, PS, vinyl roof, 35,000 miles. 1595
69 CHRYSLER NEWPORT - 4 dr. sedan, V8, auto, PS, PB, Shows excellent care. 1995
67 OLDS DELTA 88 - 4 dr. HT, V8, auto, PS, PB, Maroon with white top. 995
70 PONTIAC LEMANS WAGON - V8, auto, PS, Real Sharp. 2395

Clark Chrysler Plymouth
273 SO. UNION ST., LAWRENCE - 688-6053

Rec

The sacrament o
received recently b
students of Saint Aug
Three evening
Reconciliation were
which the childre
parents and familie
Each child individu
the Sacrament and
companions in a ca
cession through the
symbolism of their
and as bearers of
Christ.
Special readin
Scripture were mad
Machado, Michael M
Morton, Thomas G
Flanagan, Kathy D
thony Giannone.
Receiving the Sac
Suzanne Atanaso
Carroll, Elaine Cro
Gaudet, Danny Gu
Grant, James Hi
Iannazzi, Susan K
Laurenza, Kathy
Marasco, Karen
John Merolla, D
Tammy Milne, Ann M
Silva, Doreen Sl
Smith, Grace Ter

Yankee

Thousands of boo
sale when the 18th
Bookstall of the Wom
tee of The Childr
Medical Center open
day, April 12 at
Hall, Huntington a
setts Avenues, Bost
will continue thro
April 17, from 10
daily and 1 to 5 p.
As the books have
by friends of the
private libraries and
include many books
print as well as cur
lers. Subjects inclu
hobbies, history, b

Tickets
Sale For
Producti

Tickets are now
the Andover Commu
first production, "
ington Slept Here,"
the 1940 Kaufman and
The play will be
the East Junior High
torium on Friday
evenings, April 28 a
p.m.

Tickets are avail
son's, Berke's Rem
Goods, and Dana's
Andover.

They may also be
ACT members P
and Betty Kordos
following cast mem
Gordon, Albert Swe
Ress, Lyn Hartw
Allen, Brant Cove
Snyder, Richard Z
Dorans (George,
Jr., and Michael) of

WOODWOR
Shawshe
CADI
CHEVROLET
R
69 CA
69 OL
69 BU
69 CH
69 FO
69 CH
69 FO
68 CH
68 CH
68 CH
68 CH
M

osemary White, is the children and has one 'he family resides at Lawrence:
ate is a graduate of public schools and of y of New Hampshire. Boston College Law o years, and served Force during World reer employee in the artment, his work is nces and accounting. nown throughout the rts circles as he has nany county tennis ver the years.

ol onnel ges

ool committee has resignation of Ralph ocial studies depart- at East Junior High, can's request to return teaching. A new head will be d.
ittee granted a mater- f absence to Sanborn 2 teacher, Mrs. Mary , for the balance of year. They also ap- resignation of Mrs. utler, a South School her, effective the end l year, for maternity. tion of Miss Kathryn t Elementary inter- her will also become the end of the school se of marriage and

l committee accepted tions of East Junior s Robert Lachmeyer, ts, and Ronald Shabo- matics, for personal

Snakes Existant

snakes do not exist ic, few of us ever had m before a sea-level rican canal was pro-

rn now is that if the onstructed, sea snakes me familiar bathing at Miami Beach.

poor companions be- nom of the sea snake deadliness the poison r snake.

akes exist in all other might wonder why sea r appear in the Atlan- or instance, have they ed the present Panama e reason they avoid sage seems to be that tion of the canal is r and sea snakes nnot survive a trip h water.

EEK
r, $2295
vs, 1595
. sedan, Shows 1995
V8, with 995
- V8, rp. 2395
ymouth
- 688-6053

Receive Sacrament At St. Augustine's

The sacrament of Penance was received recently by Grade Four students of Saint Augustine Parish.

Three evening Services of Reconciliation were scheduled, in which the children and their parents and families participated. Each child individually received the Sacrament and then joined his companions in a candlelight procession through the Church as a symbolism of their unity in grace and as bearers of the Light of Christ.

Special readings from the Scripture were made by: Robert Machado, Michael Muldoon, David Morton, Thomas Carroll, Sean Flanagan, Kathy Dubois and Anthony Giannone.

Receiving the Sacrament were: Suzanne Atanasoff, Thomas Carroll, Elaine Crossley, Michele Gaudet, Danny Guillet, David Grant, James Higgins, Peter Iannazzi, Susan King, Jeffrey Laurenza, Kathy Lyons, Billy Marasco, Karen McCormack, John Merolla, David Milne, Tammy Milne, Ann Nelligan, Dawn Silva, Doreen Sloan, Brenda Smith, Grace Terranoba, Kurt Markham, Wayne Merola, Ellen Teigert, Theresa Foden, Mark Annick, Mary Cronin, Timothy Cronin, David Cullinan, Barbara DeManche.

Rosanne Dillon, Edward Ferreira, Sean Flanagan, Ralph Hancock, Ann Healy, Jill Kennedy, Ruth Ann Lange, David Lanza, Brian Lynch, Kathy McMorrough, David Morton, Rebecca Nader, David O'Neil, Edward Powers, Karen Sciuto, John Sloan, Carol Ann Solomon, Kevin O'Meara, Ann Coelho, Charles Heselton, Brian Hardy, Michael Curley.

Robert Bartley, Barry Berube, Gerald Carrier, William Donovan, Robert Jowett, Jeremiah Kearns, Robert Oelwang, Douglas Royal, Lori Ann Babineau, Kathleen Bolduc, Lisa Devine, Patricia Fitzgerald, Janet Fluet, Deborah Hargreaves, Patricia L'Italien, Maureen Mason, Erin Murphy, Siobhan O'Hagan, Catherine Scanlon, Mary Small, Mary Surette, Marie Vecchiolla, Mary Ellen Wesson, Lori Fornier, Richard Aumais, Joseph Cahill, Gerard Doyle, William Dufresne, Thomas Fox, Anthony Giannone, Leonard Peltier, Joseph Torrisi, Brian McGettrick, Maria Cavallaro.

Frances Doherty, Mary Driscoll, Kathryn Dubois, Catherine Eldredge, Susan Farrington, Kathryn Gannon, Kathleen Lanigan, Theresa LeMieux, Laurel LoPresti, Mary Morris, Nancy Morrisroe, Suzanne Page, Suzanne Russell, Barbara Taylor, Donna Derosier.

Amy Burns, Sally Caverly, Jennifer Davis, Stephen Doherty, Suzanne Foley, Kimberly Grundy, Jane Kolodgy, Kathleen Lemaitre, Mike Muldoon, George O'Brien, Mary Lu Petrella, Kathy Powers, Michael Reilly, Kathleen Reming, Michael Sideri, Susan Tomlinson, Kurt Van Schalkwyk, Timothy White, Susan Mesersmith, Patrick D'Antonio, Glen Cairns, John Cox, Diane Fabiani, Robin Fuller, Antoinette Iacobo, Brian Kenney, John Niesse, Frances O'Donahue, Danny Paris, Philip Retelle, Jody Ristuccia.

Dennis Sheehan, James Stamas, Karen Sullivan, Christopher Witt, John Niceforo, Stephen Bernard, Catherine Best, Susan Bright, Jimmy DiTroia, Walter Galvin, William Galvin, Brian Hardy, Beth Haskell, Colleen Kavanagh, Ross Lane, James LaCourse, Rosella Looney, Suzanne Lyons, Robert Machado, Stephen May, Janet Pallone, Jacki Pelrine, Diane Perlowski, Susie Petrella, Mary Jo Raymond, Paul Sirois, James Summer, Robert Wilkins, Michael Yuska, Karen Lee Znamierowski.

Yankee Bookstall Scheduled

Thousands of books will go on sale when the 18th annual Yankee Bookstall of the Women's Committee of The Children's Hospital Medical Center opens on Wednesday, April 12 at Horticultural Hall, Huntington and Massachusetts Avenues, Boston. The sale will continue through Monday, April 17, from 10 a.m. to 6 p.m. daily and 1 to 5 p.m. on Sunday.

As the books have been donated by friends of the Hospital from private libraries and estates, they include many books long out of print as well as current best sellers. Subjects include art, music, hobbies, history, biography, text books, and fiction. All are at bargain prices ranging from children's books at 5¢ to collectors' items. Proceeds will go to the Children's Hospital.

New books will be put out daily for the first three days. Saturday and Sunday, April 15 and 16 will be half-price days with a final 10¢ clearance on Monday, April 17.

Local members of the Women's Committee are Mrs. James H. Grew, who has been collecting books for the Yankee Bookstall, and Mrs. Samuel L. Lowe, Jr. of Andover.

Tickets On Sale For Production

Tickets are now on sale for the Andover Community Theatre's first production, "George Washington Slept Here," a revival of the 1940 Kaufman and Hart comedy. The play will be presented at the East Junior High School Auditorium on Friday and Saturday evenings, April 28 and 29, at 8:30 p.m.

Tickets are available at Thompson's, Berke's Remnant and Piece Goods, and Dana's Sport Shop in Andover.

They may also be obtained from ACT members Priscilla White and Betty Kordos or from the following cast members: Claudia Gordon, Albert Swenson, Thomas Ress, Lyn Hartwick, Salley Allen, Brant Cover, George Snyder, Richard Zollner and the Dorans (George, Pat, George, Jr., and Michael) of Andover; Pat Prentice and Elizabeth Schmellick of North Andover, Linda Sagar of Lawrence; and Cliff Goulet and Gerry Potter of Methuen.

Paulekas Is Featured In Cast

Joseph Paulekas of Andover, is featured in the cast of "A Clearing In The Woods," to be presented April 23 - 26 at 8 p.m. in Silver Hall at Plymouth State College Campus, Plymouth, N.H.

The production, by Arthur Laurents, is under the direction of Professor Roi White.

CARPET SPECIALIST
Have Tools, Will
Remove cigarette burns
Repair open seams
Restretch
Shift or repair damaged steps
Binding Odd Pieces A Specialty
FREE REPAIRING ESTIMATES
Written Insurance Estimates Made
CALL 475-6747
After 5 P.M. Any Day

WOODWORTH MOTORS, Inc.
Shawsheen Square, Andover
CADILLAC TEL. 475-6200
CHEVROLET
RECENT TRADES
69 CADILLAC Sedan DeVille $3595
69 OLDSMOBILE 98 Sport Sedan . . . 2795
69 BUICK LeSabre Sedan 1895
69 CHRYSLER New Yorker Sedan . . 2495
69 FORD LTD Sport Coupe 1995
69 CHEVROLET Impala Sport Sedan . . 1695
69 FORD Fairlane Wagon 1495
68 CHEVROLET Caprice Sport Sedan . 1695
68 CHEVROLET Impala SS Coupe . . . 1695
68 CHEVROLET Impala Conv. 1695
68 CHEVROLET Impala Sport Coupe . 1295
MANY OTHERS TO CHOOSE FROM
PAY NO MORE AT THE QUALITY DEALER IN THE VALLEY

HERE NOW!
PINTO WAGON
ALL NEW

With 2000cc. Engine, manual front disk brakes, full synchromesh transmission, A78x13 black sidewall tires, all vinyl interior front & rear, full upswinging lift gate, and fold down rear seat.
FORD
$2265*
*Dealer prep, delivery and handling charges not included.
SHAWSHEEN MOTOR MART INC.
39 HAVERHILL ST. ANDOVER TEL. 475-0767
Your Traditionally Trustworthy Ford Dealer For Over 30 Years

Win 22 days in Europe and a VW to bring home. Free.*

You could be the winner in this area.

We're having a contest.

If you win we'll give you Holland. Switzerland. Germany. Belgium. Austria. Luxembourg. And France.

We'll give you twenty-two days, with deluxe and first class accommodations, and breakfasts and dinners on us.

We'll give you a Volkswagen Super Beetle for sightseeing. And afterward we'll bring it home as your souvenir.

We'll give you all this, free, if you do two things:

One, come in and test drive a new '72 Volkswagen. You'll discover it's ahead of its time.

And two, come up with the winning entry in the contest to name our new computer plug.

That's the plug that will connect every new Volkswagen to our VW Computer Self-Analysis System.

It's the service system of the future.

Every '72 Volkswagen is already equipped for it, and the first computers will begin operation soon.

Come in and let us tell you about it. And about the contest.

After all, it's probably the first time you've been able to enter a contest with a bug in it.

Don't wait any longer.

*Federal, State and local taxes, if any, not included.

AUTHORIZED DEALER

PARK-HEGARTY VOLKSWAGEN, INC.
248 Haverhill Street, Methuen
AUTHORIZED DEALER

Community College Dean's List

Five hundred and twenty-eight students from the Merrimack Valley have been honored by Northern Essex Community College, Haverhill, for academic achievement during the Fall, 1971 semester and for cumulative academic achievement during their entire college careers.

The honored students are matriculating in a variety of associate degree programs in the liberal arts, and in occupational areas such as business, medical technologies, electronics and computer technology, and secretarial science.

The combined semester/cumulative Dean's list for the Fall, 1971 semester includes:

Andover

Thomas C. Arrand, Catherine D. Baker, Richard J. Battles, David G. Berube, David Brennan, Peter M. Buck, Maureen M. Bushnell, Douglas S. Cairnie, Nancy R. Demrow, Kathleen D. Dolan, William J. Foley, Lois J. Goldberg, Deborah S. Hartman, Thomas E. Hellman, Muriel E. Henderson, Maryann F. Hyder, John E. Kane, Kenneth N. Krukonis, Kathleen N. Lauder, Suzanne Lee, Charles A. MacInnes, Joseph W. Martin, Edward J. McCarthy, Richard D. Mooerloos, Nancy G. Porter, Eleanor I. Potvin, George Prall, Jr., Judith C. Seeche, Mark D. Sullivan and Sharon Yardley.

North Andover

James A. Anderson, Jr., Stephen R. Beauchesne, Stephen C. Breen, Sharon E. Brightneg, Barbara S. Byron, Barbara L. Caccriatore, Daniel P. Daly, Cornelius J. Donovan, Adena M. Doyle, Danielle G. Emerson, Judith A. Fichera, Stephen J. Gueriera, Loretta M. Hatem, Jane A. Holland, Janice E. Kaler, Richard A. Maker, Patricia A. McManus, Carol A. Murphy, Paula J. Nigrelli, Maria L. Nigrelli, Patricia E. Oakes, Peter A. Pelletier, Catherine L. Smithson, Brian P. Sullivan and Dennis M. Toomey.

Promoted

Marine PFC Richard H. Dube, son of Mr. and Mrs. Henry G. Dube of 1058 Johnson St., North Andover, was promoted to his present rank while serving at the Marine Corps Air Station, Jacksonville, N.C.

Escorted Motor Coach tour to
Williamsburg
April 15-20th
$185 TWIN
(School vacation week)
BUTLER TRAVEL TOURS
70 Acton Rd., Chelmsford
Dial 256-2234

AMALIA
TREE SURGEONS, INC.
A. C. Lawrence, Rep.
Certified Arborist
24 HOUR SERVICE
475-1848

HERVY W. CROTEAU INC.
180 BEACON ST.
ANDOVER
475-2593
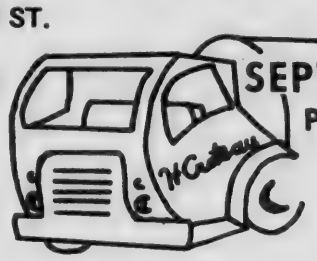
SEPTIC TANKS
PUMPED OUT
REPAIRED

Lic. No. 6739
GLEN MEADOW
PLUMBING & HEATING
OF ANDOVER
688-6492
24 HOUR SERVICE
Maintenance & Repairs • Appliance Installation
Complete Bath & Kitchen Remodeling

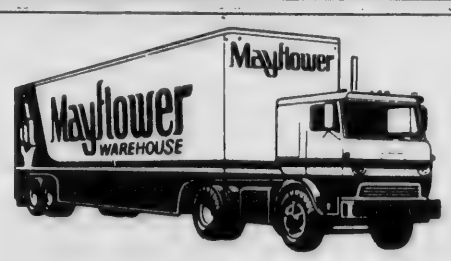

You get these exclusive extras when you move by Mayflower!
*PRE-PLANNED AT NO EXTRA COST
*"AIR-RIDE" EQUIPPED VANS
*MODERN PACKING METHODS
*PALLETIZED - VAULT STORAGE
*"ACCREDITED" PERSONNEL
*FREE ESTIMATES - NO OBLIGATION
CALL 685-7111
AERO - MAYFLOWER
LONG - DISTANCE MOVING AGENCY
McLAUGHLIN MOVING & STORAGE
P. F. BEGLEY COMPANY
46 Chandler St. Lawrence, Mass.
PACKING STORAGE - LOCAL & LONG DISTANCE MOVING

LEGAL NOTICES

MORTGAGEE'S SALE

By virtue of the power of sale contained in a certain mortgage given by COLONY LAND COMPANY, INC., a Corporation duly established under the Laws of the Commonwealth of Massachusetts, having its usual place of business in Wakefield, Middlesex County, Massachusetts, to the Andover Savings Bank, a corporation established in Andover, Massachusetts, dated September 24, 1969, recorded in the North District of Essex Registry of Deeds Book 1140, Page 335, for breach of conditions contained in said mortgage deed, and for the purpose of foreclosing the same, and in accordance with a decree of Land Court (Case No. 64222-Misc.) will be sold at public auction on the mortgaged premises on Thursday afternoon, April 13, 1972, at two-fifteen o'clock, the premises conveyed by said mortgage deed, namely, a certain parcel of land with the buildings thereon situated in the westerly part of Andover located on both sides of "Haggett's Pond Road", bounded and described as follows: Beginning at a point on the easterly side of Haggett's Pond Road, said point being on the northerly side of the subject premises at land now or formerly of E. Gerry Hardy, formerly of one STEPHEN HARDY: thence running easterly by said Hardy's land and land now or formerly of SAMUEL H. BOUTWELL; thence turning and running southerly by Boutwell's land to land of ROBERT G. BARTLETT, formerly of JEDEDIAH BURTT; thence turning and running westerly by Bartlett's land and by land now or formerly of the heirs of J. BRADLEY PEARSON and by land now or formerly of the heirs of HARRISON HARDY to said Road; thence crossing said Road and continuing in the same direction by other land of the heirs of HARRISON HARDY to land of JAMES FLINT; thence turning and running northerly by said Flint's land and land of BENJAMIN WATSON; thence turning and running easterly by said Watson's land and by land of the heirs of GEORGE BOUTWELL to said Road; thence crossing said Road to point of beginning. Containing 40 acres more or less. Also another parcel of land with the buildings thereon situated in said Andover, in the rear of and adjacent to the above parcel of land, and containing 40 acres of land more or less, being known as the Abbott Lot, and being bounded and described as follows: NORTHERLY: by land now or formerly of Hardy; EASTERLY: by land now or formerly of Fox Estate; SOUTHERLY: by land now or formerly of Boutwell; and WESTERLY: by land now or formerly of Lovejoy. Also a certain piece of meadow land situated in the westerly part of said Andover adjoining the above parcels of land, containing about 2 acres 38 rods and being bounded and described as follows: A certain piece of meadowland situated in the West Parish in said Andover on the westerly side of the Pond Brook, so-called, bounded as follows: Beginning at a stone bound by land now or formerly of AARON N. SUSCOMB, thence N 73 3/4° W 8 rods and 16 links; thence N 44° W 15 rods and 13 links; thence N 3 3/4° W 4 rods; thence N 57 1/2° W 5 rods and 22 links; thence N 17 1/2° W 8 rods and 15 links; thence N 48° W 5 rods and 8 links; thence S 78° W 3 rods; thence S 62° W 5 rods and 14 links; thence N 47° W 3 rods 3 links to a clump of maple trees by said Brook; thence by said Brook and up the same in various directions 65 rods to the middle of a cart path over said Brook; thence S 18° W 8 rods and 23 links to the first mentioned bound. Being the same parcels of land which were conveyed by deed of HANNAH S. JOHNSON dated September 12, 1953, recorded with Essex North District Deeds, Book 780, Page 565.

EXCEPTING THEREFROM the above described premises all of those parcels of land which have been conveyed of record by JOHN S. PENNY, et ux, as follows:

1. A certain parcel of land containing 58,444.9 square feet, as shown on plan recorded with said Deeds as Plan #4129 and as described in deed recorded with said Deeds, Book 926, Page 103.

2. A certain parcel of land shown as Lot "B" on the plan recorded with said Deeds as Plan #4515, and as described in deed recorded with said Deeds, Book 961, Page 403.

3. A certain parcel of land shown as a lot of land containing 43,780 square feet of land on a plan recorded with said Deeds as Plan #4679 and being described in deed recorded with said Deeds, Book 979, Page 308.

4. A certain parcel of land shown as Lot "C" on a plan recorded with said Deeds as Plan #4749, and as described in deed recorded with said Deeds, Book 985, Page 104.

5. A certain parcel of land being shown as Lot A on plan entitled "Plan of Land in Andover, Mass." dated Dec. 13, 1967, Hayes Engineering Inc. Melrose, Mass. recorded Essex North District Deeds as Plan Number 5870. Said lot containing 44,581 square feet, according to said plan.

Also, EXCEPTING THEREFROM, all of the land above described which lies on the westerly side of said Haggett's Pond Road in said Andover.

The above described parcels of land are subject to easements of record.

Said premises are also shown as Lot #2 on a plan entitled "Plan of Land in Andover, Mass." dated February 27, 1960, Anderson and Holman, Civil Engineers & Surveyors, Surveyed for JOHN S. and EMMIE W. PENNEY, recorded with Essex North District Deeds, as Plan No. 5536. Said premises contain 66,408 acres, more or less, according to said plan.

This conveyance is made subject to an easement to the New England Power Construction Co.

Being the same premises conveyed to the mortgagor by deed from ANDREW E. MILLYAN et ux recorded with Essex North District Deeds 1085, Page 408. See also Subdivision Plan No. 6020 filed in Essex North District Deeds. THERE IS EXCEPTED, HOWEVER, from the above-described premises a certain portion thereof which has heretofore been released from said mortgage by partial release granted by said bank dated March 22, 1971, recorded in said Registry of Deeds Book 1167, Page 693.

Said premises will be sold subject to all unpaid taxes and to any other municipal assessments. A deposit of one thousand dollars ($1,000.) in cash, bank check or certified check will be required of the purchaser at the time and place of sale and the balance of the purchase money is to be paid within ten days thereafter.

ANDOVER SAVINGS BANK
By RICHARD C. MacGOWAN,
Treasurer,
Mortgagee.

Tomlinson & Hatch, Attys.
101 Amesbury St.
Lawrence, Mass. March 16-23-30

37231 Reg.
Commonwealth of Massachusetts
LAND COURT

To the Town of Andover, a municipal corporation, located in the County of Essex and said Commonwealth; THOMAS POWERS, FRANK MEUSE, GUSTAVE GANNON, NORMAN A. LOUNSBURY, ARLINE P. LOUNSBURY, ROBERT F. STONE, IRVING WILKINSON, JOHN L. CYR, and GRACE L. CYR, all of Andover, in the County of Essex and said Commonwealth; NORBERT G. PINAULT and ISABELLA G. PINAULT, both of Medford, in the County of Middlesex and said Commonwealth; MASSACHUSETTS ELECTRIC COMPANY, a duly existing corporation, having an usual place of business in Boston, in the County of Suffolk and said Commonwealth; GEORGE B. LORING and ELLEN F. WALTON, or their heirs, devisees or legal representatives; and to all whom it may concern:

Whereas, a petition has been presented to said Court by EVERETT SMITH, of Somerville, in the County of Middlesex and said Commonwealth and IVAN TANNER, of said Andover, to register and confirm their title in the following described land:

A certain parcel of land with the buildings thereon, situate in said Andover, bounded and described as follows:

Northwesterly, Northerly, and Northeasterly by Rattlesnake Hill Road 76.89 feet; 204.84 feet, 126.70 feet, and 74.13 feet respectively; Easterly by Meuse, Frank 160 feet; Southerly by land now or formerly of Lounsbury, N. and by land now or formerly of Stone, Robert F. 207.65 feet and 269.96 feet respectively; and Westerly by land now or formerly of Wilkinson, Irvin 128.97 feet.

Petitioners admit the above-described land is subject to the right of way on the westerly side of locus is subject to the rights of all those entitled thereto and Foster Pond Road as shown on said plan is subject to rights of all those entitled thereto.

The above-described land is shown on a plan filed with said petition and all boundary lines are claimed to be located on the ground as shown on said plan.

If you desire to make any objection or defense to said petition you or your attorney must file a written appearance and an answer under oath, setting forth clearly and specifically your objections or defense to each part of said petition, in the office of the Recorder of said Court in Boston (at the Court House), or in the office of the Assistant Recorder of said Court at the Registry of Deeds at Lawrence in the County of Essex where a copy of the plan filed with said petition is deposited, on or before the eighth day of May next.

Unless an appearance is so filed by or for you, your default will be recorded, the said petition will be taken as confessed and you will be forever barred from contesting said petition or any decree entered thereon.

Witness, WILLIAM I. RANDALL, Esquire, Judge of said Court, this thirteenth day of March in the year nineteen hundred and seventy-two.

Attest with Seal of said Court. (Seal)

JEANNE M. MALONEY,
DEPUTY-RECORDER.

Attys. Sullivan-Duly
181 Lowell St.
Andover, Mass.
March 23, 30; April 6

David William Haskell of California captured the record for tree-sitting in 1930 by perching in a walnut tree from July 22 to Sept. 15.

Service To Andover Since 1930
BARNARD
REAL ESTATE & INSURANCE AGENCY
ALL INSURANCE FORMS WRITTEN
36 MAIN ST. Cor BARNARD ST. ANDOVER
TELEPHONES
DAYS 475-0202 EVES 475-0066

municipal assessments.
of one thousand dollars
in cash, bank check or
check will be required of
aser at the time and place
d the balance of the pur-
ney is to be paid within
hereafter.
NDOVER SAVINGS BANK
CHARD C. MacGOWAN,
Treasurer,
Mortgagee.
n & Hatch, Attys.
bury St.
, Mass. March 16-23-30

37231 Reg.
wealth of Massachusetts
LAND COURT
Town of Andover, a
corporation, located in
y of Essex and said Com-
h; THOMAS POWERS,
MEUSE, GUSTAVE GAN-
RMAN A. LOUNSBURY,
P. LOUNSBURY,
F. STONE, IRVING WIL-
JOHN L. CYR, and
L. CYR, all of Andover,
ounty of Essex and said
vealth; NORBERT G.
T and ISABELLA G.
, both of Medford, in the
Middlesex and said Com-
h; MASSACHUSETTS
C COMPANY, a duly
corporation, having an
ce of business in Boston,
unty of Suffolk and said
vealth; GEORGE B.
and ELLEN F. WALTON,
heirs, devisees or legal
atives; and to all whom
ncern:
as, a petition has been
d to said Court by
T SMITH, of Somerville,
County of Middlesex and
mmonwealth and IVAN
, of said Andover, to
and confirm their title in
ving described land:
ain parcel of land with
ings thereon, situate in
lover, bounded and de-
s follows:
esterly, Northerly, and
terly by Rattlesnake Hill
39 feet; 204.84 feet, 126.70
74.13 feet respectively;
by Meuse, Frank 160
rtherly by land now or
of Lounsbury, N. and by
or formerly of Stone,
. 207.65 feet and 269.96
ectively; and Westerly by
or formerly of Wilkinson,
.97 feet.
ners admit the above-de-
and is subject to the right
on the westerly side of
subject to the rights of all
itled thereto and Foster
d as shown on said plan
t to rights of all those
hereto.
bove-described land is
a plan filed with said
nd all boundary lines are
o be located on the ground
on said plan.
lesire to make any objec-
defense to said petition
our attorney must file a
ppearance and an answer
th, setting forth clearly
fically your objections or
to each part of said
in the office of the
of said Court in Boston
Court House), or in the
the Assistant Recorder
Court at the Registry of
Lawrence in the County
where a copy of the plan
said petition is deposited,
ore the eighth day of May

an appearance is so filed
you, your default will be
, the said petition will be
confessed and you will be
barred from contesting
ion or any decree entered

, WILLIAM I. RANDALL,
Judge of said Court, this
day of March in the
teen hundred and seventy-

with Seal of said Court.

JEANNE M. MALONEY,
DEPUTY-RECORDER.
llivan-Duly
ll St.
Mass.
March 23, 30; April 6

William Haskell of Cal-
captured the record for
ng in 1930 by perching
ut tree from July 22 to

(SO.) LAWRENCE RUG & LINOLEUM CO.
THE SO. LAWRENCE STORE WHERE YOUR NEIGHBOR BOUGHT HER RUGS
QUALITY CARPETS SINCE 1945
276 SOUTH BROADWAY, LAWRENCE, MASS. (RT. 28)
CALL 683-3151 FOR FREE ESTIMATE
we feature... LEES CARPETS

THE FURNITURE OUTLET
Quality Early American Furniture at – Discount Prices
Main St., Rte. 28 North Reading 664-2041

BOUTIQUE HIDE-A-WAY
291 MAIN ST., NO. READING
664-5556
30% OFF
• Skirts • Lingerie • Cosmetics • Blouses • Wigs • Jewelry

SULLIVAN'S FURNITURE
226 ESSEX ST., LAWRENCE
SERVING ANDOVER FOR 84 YEARS
Open Tuesday, Thursday and Friday till 9 P.M.
Free Validated Parking At Rear Entrance of Store
686-6157
"The Leading Furniture Store In Essex County"

MAIN ST. MOBIL
431 So. Main St., Andover
Specializing In Electronic Tune-Ups
Foreign and American Cars
Carburetion, Fuel Injection & Electrical High Performance SPECIALISTS
24 Hr. Road Service - 475-9859
AAA

SEE OUR WONDERFUL WORLD OF LIGHTING:
• KYANIZE PAINT
• ARTIST MATERIALS
• ELECTRICAL FIXTURES
Totally Alive – A New Wallpaper Showroom!
MID-CITY SUPPLY
92 Broadway (near Common St.)
Lawrence 682-1848

Richard's TV
48 Water St., North Andover
COLOR SPECIALISTS
• ZENITH & RCA TV
• KELVINATOR APPLIANCES
SALES & SERVICE
682-7137

Trimtime at SLIMLINE
Trim away those inches the modern, relaxing way, with minimal exertion. Call for free session, analysis & programming.
By Appointment Only
Paula (Brunelle) Stiner
Slimline
Slenderizing Salon Inc.
Shawsheen Plaza – 475-7039

THERESA (MANZI) AMORE
SONOTONE HEARING AIDS
HOUSE CALLS MADE
The Amazing New Sonotone
All in your ear
BAY STATE BLDG. ROOM 315
301 ESSEX ST., LAWRENCE
682-4730

SUTTON TRAVEL SERVICE INC.
Merrimack Valley's Most Experienced Travel Agent. International and Domestic. Tours, Cruises & Resorts. Free Consultations.
1 Lowell St., Andover 475-4251
21 Lawrence St., Law. 686-9521

Featuring — SEIKO WATCHES
KOLSKY JEWELRY CO.
682-5572

The Designer's Workshop
12 POST OFFICE AVE.
ANDOVER
TEL. 475-9593
- Lamps - Crystal - Antiques
- Decorative Accessories
- Handcrafted Pottery - Wall Decor

BUSINESS PROFILES

TV Service That's Fast and Dependable

When you want service on your television, you want it fast and you want it dependable. You get all this and more at Dick's TV, 466 Haverhill Street in Lawrence. Just dial 686-3584 and one of Dick's many service trucks will be on its way to your home. Dick and his staff are continually going to school to keep up with the latest innovations in TV and appliance repair.

Dick's TV stocks all the latest model RCA and Zenith television sets. Choose from handsome cabinet models to blend with the decor of your home and convenient portables in many different styles, sizes and finishes, including roll-abouts and easy-to-carry models for your vacation home. Dick's TV does all its own service work and follows up on every sale to insure customer satisfaction.

Why not consider a new color set for the baseball viewing season? New 1972 handcrafted Zenith color TV features Zenith Chromacolor 100, a totally advanced color TV system. It has a new, more powerful handcrafted beam that pinpoints and fully illuminates every color dot on a jet black background. The result is a much brighter, much sharper picture.

New RCA color TV for 1972 is featured as the most spectacular color you can buy, presenting 38 new models with a host of styling and performance features. There is automatic lock-in fine tuning on all consoles and deluxe table models. New vista tuners deliver performance unsurpassed in the television industry. It has long-life solid integrated circuits, RCA perma-chrome shadow mask and automatic color purifier.

Dick's TV also features Zenith high fidelity stereo and RCA computer crafted stereo, as well as a full line of black and white television.

In the appliance department, Dick's TV sells and services Whirlpool, Norge and Kelvinator refrigerators, washers dryers and dishwashers. Call or visit Dick's TV soon, 466 Haverhill Street, Lawrence. Open. Tues., Wed., Thurs., and Fri. until 9 for your convenience. Phone 686-3584.

HILDA'S Hair Stylist
Franchised ESKA Salon
AMPLE HAIR STYLISTS ON DUTY FOR FAST, EXPERT SERVICE
Shawsheen Plaza, Andover
WALK-IN or CALL 475-2531

RENFREW Television & Appliances
SALES & SERVICE
265 MAIN ST., NO. READING
ATLANTIC PLAZA, Rte. 28
664-2277
Master License NO. 1205

QUALITY CARPETS
Bigelow & Alexander Smith
We Have Oriental Rugs
682-7651 — 686-1212
223 Winthrop Ave., Lawrence
ALBRITE CARPETS
CLEANING · SALES · SERVICE

DALRYMPLE OIL CO., INC.
• Heating and Air Conditioning Specialists
• Frigidaire Appliances
244 Broadway, Law. 683-2455

Valentine Flowers From The Heart
One Elm Street 475-2929

OUR 102nd YEAR
LORD'S
Quality Shoes since 1869
275 ESSEX ST. LAWRENCE

VOLKSWAGEN SALES & SERVICE
Quality Economy
• SEDANS
• CONVERTIBLES
• WAGONS
• KARMANN GHIA
AUTHORIZED
• SALES • PARTS • SERVICE
Park-Hegarty Volkswagen
(Formerly Harrison Park Corp.)
248 Haverhill St., Meth. 685-3571

PORSCHE / AUDI
A division of Volkswagen
SALES & SERVICE
Porsche 914/4
Porsche 914/6
Porsche 911 Series
AUDI Super 90
AUDI 100 LS
PARK - HEGARTY PORSCHE/AUDI, INC.
222 Lowell St., Law. 686-9743

NO. ANDOVER AQUARIUM
14 MAIN ST., NO. ANDOVER
686-0901
The Best In Supplies, At The Best Cost
Tropical Fish-Turtles-Cat & Dog Spys.

JACK SPIRES WALLPAPER & PAINT CO.
205 So. Union St., Law. 683-4371
Wallpaper At Discount Prices
We Carry Touraine Paint

M. J. KLINOW
"Merrimack Valley's Most Complete Juvenile & Teen-Age Furniture Store"
• CRIBS • BABY CARRIAGES • MATTRESSES • PLAY-YARDS ETC.
FREE DELIVERY
"Our Every Day Prices Are No Higher Than Discount Prices Elsewhere"
475 ESSEX ST. LAWRENCE 686-3172

DICK'S
TELEVISION & APPLIANCES
Sales & Service
RCA - NORGE - ZENITH - WHIRLPOOL
466 Haverhill St., Lawrence
686-3584

BARRON OIL CORP.
Automatic Heating and Fuel Oil
• Allis Chalmers
• Lawn & Garden Tractors
• All Terrain Terra Tiger
• Moto-Ski Snowmobile
• Snow Blowers
3 MASS. AVE. NO. ANDOVER 685-5040

Clark Chrysler Plymouth
688-6053 OPEN EVENING
273 So. Union St., Lawrence

SHAWSHEEN MOTOR MART INC.
FORD
39 HAVERHILL STREET
ANDOVER
Tel. 475-0767
"Traditionally Trustworthy"

SHAWSHEEN SERVICE
AMERICAN
200 Andover St.
Ballardvale
Complete Auto Repairs
Auto Electric Service
475-9701

COLUMBIA Auto Seat Covers
165-167 So. Broadway, Lawrence
• Convertible Tops
• Complete Interior Service
Established 1937
683-2205

Lena's
SUBMARINE SANDWICHES
475-9672
Open 7 days and evenings
46 MAIN ST ANDOVER

SUPREME CLEANERS OF ANDOVER
1 HR. DRIVE-IN SERVICE
SAME DAY SHIRT SERVICE
REPAIRS & ALTERATIONS
475-6636
GREEN STAMPS
Shawsheen Plaza Shopping Center

TRIPOLI BAKERY
MAKERS OF ITALIAN BREAD, ROLLS, PASTRIES
PIZZA SHOP
104 Common St., Law. 682-7754

LEGAL NOTICES

Commonwealth of Massachusetts
PROBATE COURT
Docket No. 313953

Essex, ss.

To JOSEPH A. ANZALONE of Boston in the County of Suffolk.

A petition has been presented to said Court by your wife, ELEANOR S. ANZALONE of Andover in the County of Essex representing that you fail, without justifiable cause, to provide suitable support for her; you have deserted her; she is actually living apart from you for justifiable cause; and praying that the Court will, by its order, prohibit you from imposing any restraint on her personal liberty, and make such order as it deems expedient concerning her support, and the care, custody and maintenance of your minor children.

If you desire to object thereto you or your attorney should file a written appearance in said Court at Salem before ten o'clock in the forenoon on the eighteenth day of April 1972, the return day of this citation.

Witness, JOHN A. COSTELLO, Esquire, First Judge of said Court, this twenty-first day of March 1972.

/s/ JOHN J. COSTELLO, Register
March 30; April 6-13

Commonwealth of Massachusetts
PROBATE COURT
Docket No. 296297

Essex, ss.

To all persons interested in the estate of WILLARD A. CURRIER late of Andover in said County, deceased and to the ATTORNEY GENERAL of said Commonwealth.

The executors of the will of said deceased have presented to said Court for allowance their first, second and third and final accounts.

If you desire to object thereto you or your attorney should file a written appearance in said Court at Salem before ten o'clock in the forenoon on the first day of May 1972, the return day of this citation.

Witness, JOHN A. COSTELLO, Esquire, First Judge of said Court, this seventeenth day of March 1972.

JOHN J. COSTELLO, Register
March 30, April 6-13

Commonwealth of Massachusetts
PROBATE COURT
Docket No. 314349

Essex, ss.

To all persons interested in SHIRLEY GONNEVILLE of Andover in said County, minor.

A petition has been presented to said Court, praying that YVONNE G. TAYLOR of Andover in the County of Essex or some other suitable person, be appointed her guardian.

If you desire to object thereto you or your attorney should file a written appearance in said Court at Haverhill before ten o'clock in the forenoon on the twenty-fourth day of April 1972, the return day of this citation.

Witness, JOHN A. COSTELLO, Esquire, First Judge of said Court, this twenty-fourth day of March 1972.

JOHN J. COSTELLO, Register
March 30; April 6-13

Commonwealth of Massachusetts
PROBATE COURT
Docket No. 314099

Essex, ss.

To all persons interested in the estate of HARRY R. DOCKAM, also known as HARRY ROBY DOCKAM late of Andover in said County, deceased.

A petition has been presented to said Court for Probate of a certain instrument purporting to be the last will and codicil of said deceased by RICHARD M. SULLIVAN of Andover in the County of Essex, praying that he be appointed executor thereof, without giving a surety on his bond.

If you desire to object thereto you or your attorney should file a written appearance in said Court at Salem before ten o'clock in the forenoon on the eighteenth day of April 1972, the return day of this citation.

Witness, JOHN A. COSTELLO, Esquire, First Judge of said Court, this seventeenth day of March 1972.

JOHN J. COSTELLO, Register
Sullivan-Duly, Attys.
181 Lowell St.
Andover, Mass.
March 23, 30; April 6

TOWN OF ANDOVER
BOARD OF APPEALS
PUBLIC HEARING

A public hearing will be held in THE HALL, SECOND FLOOR, MEMORIAL HALL LIBRARY, ANDOVER, MASSACHUSETTS on THURSDAY, APRIL 6, 1972 at 7:30 P.M. on the petition of CYR OIL CO., 100 Water Street, Lawrence, Massachusetts for a variance from the requirements of Article VIII, Section V.B.9.a and Section VII A and a Special Permit under Article VIII, Section IV.B.24 to demolish the existing service station and construct a new one. Premises affected are located on 14 MAIN STREET, ANDOVER, in a General Business district and shown on Assessors' Map 55 as Lot 71.

BOARD OF APPEALS
ROBERT S. ZOLLNER, Chairman
Dates of Issue:
March 23 & 30, 1972

TOWN OF ANDOVER
BOARD OF APPEALS
PUBLIC HEARING

A public hearing will be held in THE HALL, SECOND FLOOR, MEMORIAL HALL LIBRARY, ANDOVER, MASSACHUSETTS on THURSDAY, APRIL 6, 1972 at 7:30 P.M. on the petition of LIVING AND LEARNING CENTRES, INC., 764 Main Street, Waltham, Massachusetts for a variance from the requirements of Article VIII, Section IV.B.37 and Section IV.B.13 of the Zoning By Laws and/or a special permit under Article VIII, Section IV.B.37 of the Zoning By-Laws to permit the construction of a day care nursery school and kindergarten without resident ownership. Premises affected are located at the corner of LOWELL STREET AND EVERGREEN LANE, ANDOVER, MASSACHUSETTS in a Single Residence C district and are shown on Assessors' Map 175 as Lot 8.

BOARD OF APPEALS
ROBERT S. ZOLLNER, Chairman
Dates of Issue:
March 23 & 30, 1972

TOWN OF ANDOVER
BOARD OF APPEALS
PUBLIC HEARING

A public hearing will be held in THE HALL, SECOND FLOOR, MEMORIAL HALL LIBRARY, ANDOVER, MASSACHUSETTS ON THURSDAY, APRIL 6, 1972 at 7:30 P.M. on the petition of LAWRENCE H. STAHLEY, 501 South Main Street, Andover for a variance from the requirements of Article VIII, Section V. A. of the Zoning By-Laws to permit the division of an existing lot leaving one lot with less than the required frontage. Premises affected are located at 501 SOUTH MAIN STREET, ANDOVER, in a Single Residence C district and shown on Assessors' Map 102 as Lot 1A.

BOARD OF APPEALS
ROBERT S. ZOLLNER, Chairman
Dates of Issues:
March 23 & 30, 1972

Subscribe to the TOWNSMAN

TOWN OF ANDOVER
BOARD OF APPEALS
PUBLIC HEARING

A public hearing will be held in THE HALL, SECOND FLOOR, MEMORIAL HALL LIBRARY, ANDOVER, MASSACHUSETTS on THURSDAY, APRIL 6, 1972 at 7:30 P.M. on the petition of MICGUDAN TRUST, MICHAEL NICOLOSI, TRUSTEE, 12 Railroad Street, Andover, Massachusetts for a variance from the requirements of Article VIII, Section IV.B.5 and a special permit under Article VIII, Section IV.B.5 of the Zoning By-Laws to permit the construction of 2 multi-family dwellings of 2-1/2 stories each. Premises affected are located at 8 - 10 RAILROAD STREET, ANDOVER, MASSACHUSETTS, partly in a General Business district and partly in a General Industrial district and shown on Assessors' Map 54 as Lots 1 and 57.

BOARD OF APPEALS
ROBERT S. ZOLLNER, Chairman
Dates of Issue:
March 23 & 30, 1972

TOWN OF ANDOVER
BOARD OF APPEALS
PUBLIC HEARING

A public hearing will be held in THE HALL, SECOND FLOOR, MEMORIAL HALL LIBRARY, ANDOVER, MASSACHUSETTS on THURSDAY, APRIL 6, 1972 at 7:30 P.M. on the petition of PHILIP J. COPPOLA, 307 South Main Street, Andover, for a variance from the requirements of Article VIII, Section V.A. of the Zoning By-Laws to permit the division of existing lots leaving both lots with less than the required amount of frontage and area. Premises affected are located at 307 SOUTH MAIN STREET, ANDOVER, MASSACHUSETTS in a Single Residence B district and are shown on Assessors' Map 79 as Lots 30 and 31.

BOARD OF APPEALS
ROBERT S. ZOLLNER, Chairman
Dates of Issue:
March 23 & 30, 1972

37284 Reg.
Commonwealth of Massachusetts
LAND COURT

To the Town of Andover, a municipal corporation, located in the County of Essex and said Commonwealth; HAROLD LANDY, BETTY LANDY, JOHN ASOIAN, and HARRY LOOSIGIAN, all of said Andover, in said County of Essex and said Commonwealth; and GEORGE STEVENS, of Tewksbury, in the County of Middlesex and said Commonwealth; and to all whom it may concern:

Whereas, a petition has been presented to said Court by ROGER A. JOHNSON, of said Andover, to register and confirm his title in the following described land:

A certain parcel of land with the buildings thereon, situated in said Andover, bounded and described as follows

Northwesterly and Northerly by High Plain Road 528 feet; Easterly by land now or formerly of Abbott or formerly of Stevens 446.66 feet; and Southwesterly by land now or formerly of Abbott or formerly of Boutwell 632.06 feet.

Petitioner denies the above-described land is subject to the rights of anyone to use "Old Woods Road" as shown on said plan and seeks to have the same eliminated.

The above-described land is shown on a plan filed with said petition and all boundary lines are claimed to be located on the ground as shown on said plan.

If you desire to make any objection or defense to said petition you or your attorney must file a written appearance and an answer under oath, setting forth clearly and specifically your objections or defense to each part of said petition, in the office of the Recorder of said Court in Boston (at the Court House), or in the office of the Assistant Recorder of said Court at the Registry of Deeds at Lawrence in the County of Essex where a copy of the plan filed with said petition is deposited, on or before the first day of May next.

Unless an appearance is so filed by or for you, your default will be recorded, the said petition will be taken as confessed and you will be forever barred from contesting said petition or any decree entered thereon.

Witness, WILLIAM I. RANDALL, Esquire, Judge of said Court, this eighth day of March in the year nineteen hundred and seventy-two.

Attest with Seal of said Court.
(Seal)

JEANNE M. MALONEY,
DEPUTY-RECORDER.
Sullivan - Duly, Attys.
181 Lowell St.
Andover, Mass. March 16-23-30

Because baseball is indisputably an American invention, a lot of people saw "red" in 1962 -- when a Soviet newspaper claimed that "Beizbol" was an old Russian game.

W. Shirley Barnard
REAL ESTATE
Main at Barnard Street
TEL. 475-0202

GENERAL REPAIRS
PAPER HANGING
PAINTING
Interior & Exterior
Chris 475-9362

Don't Worry About
RUBBISH REMOVAL
We'll Take Care Of It!
B & J
CALL
475-1208
CELLARS & ATTICS CLEANED
ODD JOBS

Time For That New Coat of Paint?
- Capes and Ranches Our Specialty -
- 1972 Workmanship for 1952 Prices -
-Now lining up our Spring Schedule -
-Try Us . . . You'll Like Us -
Call 664-4338

HALL-GALLANT
Realty Inc.
Musgrove Bldg., Elm Sq.
Andover 475-6969

LAWN CLEAN-UP WORK BY STUDENT
FERTILIZATION AND LIME
FREE ESTIMATES
Call 475-3450

ELM REALTY
COMMERCIAL - RESIDENTIAL PROPERTIES
Robert Dalton, Realtor
Norman Merrill, Associate
475-4540
MEMBER OF M.L.S.

FERRIS TREE SERVICE
Trees and Branches
Cut and Taken Away
Shrubs and Hedges Removed
ODD JOBS
Call - Days or Evenings
475-0758 or 475-4543

If You're Going To Get It Done - Then Get It Done Right.
HOME REPAIRS - IMPROVEMENTS AND PAINTING
QUALITY IN WORKMANSHIP and HONEST PRICES are my Policy.
Spring Specials on PORCHES
(Repaired or New)
And HOUSE PAINTING
"Ask Your Friends About Me."
KEN ARSENAULT, 475-8892
NO JOB TOO SMALL

CLASSIFIED ADS

Personal

BUYING CARPET? Low overhead and shopping at home save you money. Call The Carpet Shoppe for an appointment. Call collect 1-363-2285. a-My-27-TF

THERMOGRAVED WEDDING INVITATIONS and a complete line of Wedding Stationery. Fine selection of papers and type-faces. Prompt service. ANDOVER TOWNSMAN, 26 Chestnut Street, cor. of Main Street. 475-1943. a-TF

LOUISE VAN EVEREN - I have access in the creme de la creme resources for Mother of the Bride. By appointment, 475-2566.
a-M-23-30-A-6-13

CALL 475-1943 FOR OUR AD TAKER

DUMONT-FORTUNA
Cesspools & Septic Tanks
Vacuum Pumped
475-8256
ANDOVER AND VICINITY

ANDOVER
MOVE RIGHT IN. Just listed - lovely 6 room Colonial with detached garage on 1/3 acre land. 3 bedrooms, modern tile bath, formal dining room, large living room, huge kitchen, family room, mud room, remodeled pantry, enclosed porch. Nice area. Inside has just been completely remodeled and decorated. Realistically priced at $30,500.

MILLSTONE - ARBOR REALTY
686-9777
61 Broadway, Methuen

The Spider's Web
58 Haven Street
Reading
Antiques, collectables, decorative accessories.
Hours: Tues. - Sat. 10-6
Thurs. night till 9
944-9662

READ USE CLASSIFIED ADS

Personal a

CARPET? Low overhead
ping at home save you
Call The Carpet Shoppe
ppointment. Call collect
35. a-My-27-TF

GRAVED WEDDING IN-
NS and a complete line of
Stationery. Fine selection
s and type-faces. Prompt
ANDOVER TOWNSMAN,
nut Street, cor. of Main
75-1943. a-TF

VAN EVEREN - I have
n the creme de la creme
s for Mother of the Bride.
tment, 475-2566.
a-M-23-30-A-6-13

L 475-1943 FOR
UR AD TAKER

MONT–FORTUNA
spools & Septic Tanks
Vacuum Pumped
475-8256
OVER AND VICINITY

ANDOVER
RIGHT IN. Just listed
y 6 room Colonial with
ed garage on 1/3 acre
3 bedrooms, modern tile
ormal dining room, large
room, huge kitchen,
room, mud room, re-
ed pantry, enclosed
Nice area. Inside has
en completely remodeled
decorated. Realistically
at $30,500.
TONE - ARBOR REALTY
686-9777
Broadway, Methuen

he Spider's Web
8 Haven Street
Reading
ntiques, collectables,
ecorative accessories.
rs: Tues. - Sat. 10-6
hurs. night till 9
944-9662

TY
DENTIAL
tor
ciate

RVICE
nes
way
emoved
nings
-4543

n Get It Done Right.
ND PAINTING
SHIP and
Policy.
ORCHES
w)
ING
o."
75–8892

How About Calling
HOWE
Or One Of These?

I. **MLS EXCLUSIVE** - Move right in - Eight room Colonial with big rooms, 4 bedrooms, 2½ baths; breezeway; 2 car garage; country setting with stone wall and trees. Mid 40's

II. **SPRAWLING CUSTOM RANCH** - On 13 acres of magnificent grounds in the heart of town. Two ponds - Log cabin with fieldstone fireplace. House has 3 spacious bedrooms, 2½ baths, 2 fireplaces. Terrific potential. $79,500

III. **YOU CAN SEE FOREVER** - Brand new 4 bedroom colonial with 2½ baths, family room, 3 car detached garage. One of Andover's most desirable areas, Bancroft School. Town Sewer. Low 50's

IV. **SPIC AND SPAN** - Inside and out - charming cottage completely remodelled - 3 good bedrooms, 1½ baths, great big kitchen all equipped - family room completely carpeted - wooded lot and under - $30,000

V. **ON A QUIET CIRCLE** - Excellent 8 room garrison, topnotch condition. 4 bedrooms, 1½ baths, carpeting, deck, family room, eat-in kitchen, 2 car garage, town sewer. In-town location. $42,500

VI. **ELEGANT LIVING ON 4 LEVELS** - Magnificent custom ranch of 11 spacious rooms. Impressive foyer with fountain - sweeping panoramic vista through family room to wooded setting beyond. Adroit combination of brick, stone and flagstone. Prestige area. Upper bracket

VII. **CUSTOM RANCH** - 7 spacious rooms, handsome entrance foyer - first floor family room as well as basement rumpus room - 1½ acres with trees - country club area. High 50's

VIII. **NORTH ANDOVER** - Quality construction in big 8 room colonial - 4 bedrooms, 2½ baths, cathedral ceiling in family room, huge porch adjacent. Beautiful wooded acre on a country road. Mid 50's

XI. **SOPHISTICATION** - Unusual one floor home, exquisitely designed and decorated in lovely area near Academy. All oversized rooms - 2 baths - attic and full furnished basement - 3 car garage. Mid 60's

X. **TERRIFIC COLONIAL** - 4 bedrooms, 2½ baths, beamed ceiling and fireplace in family room, formal dining room - extras include enclosed inground pool, large screened porch, lovely paneling. Upper 60's

Douglas N.
Howe
REALTORS
52 Main St. Andover
475-5100
Eves: Stephanie Maguire, 475-0073
Dorcas Costello, 475-2294

Personal a

REDUCE WITH REDOOSE, 98¢. Reduce excess fluids with Fluidex, $1.69. At Liggett Rexall Drugs. a-F-17-24-2-9-16-23-30-6-13-20

Lost and Found b

ANDOVER SAVINGS BANK Pass Book No. 304971 has been lost and application has been made for payment in accordance with Sec. 20, Chap. 167 of the General Laws. Payment has been stopped. b-M-23-30

Services Offered c

CURTAINS - WASHED, IRONED and starched; Fiberglas curtains and drapes, also other household ironing. Skirts and dresses hemmed. Reasonable prices. Call 475-2756. c-S-5-12-19-26-TF

SHIRT COLLARS NEED turning? Zippers broken? Alterations and dress-making done in my home, quickly and expertly. West Andover. Call 686-7872. c-S-16-23-30-TF

ODD JOBS - LAWN Mowing; Interior & Exterior Painting; some Carpentry; Picnic Tables & Sand Boxes Made to Order. No jobs too small. Free estimates. Call 373-0687 after 5 P.M. c-M-23-30-TF

CALL 475-1943 FOR OUR AD TAKER

MR. SERVICE - ADDITIONS and Alterations. Painting. Custom Bathrooms. Call Larry Case, 475-3525. c-M-2-9-16-23-30-TF

WALLPAPERING & PAINTING - Quality work at reasonable rates. Free estimates. Call Ray Bolduc 475-2386. c-M-2-9-16-23-30

CERAMIC TILE PATCHED & Repaired - Grout cleaned and touched up. Tubs re-caulked. Reasonable Rates. Call 688-2817 after 5 P.M. c-M-23-30-A-6-13

FLOOR CLEANING SERVICE, Floors cleaned and waxed. Hardwood floors waxed. Dependable service. Call Mr. Kerr, Danvers, 774-3865. c-Jy-18-25-TF

CARPENTER WORK - Remodelling and Repairs. 25 years experience. Call George, 475-8789. c-M-2-9-16-23-30

PAINTING - WYNWOOD ASSOCIATES, Inc., Designers, Developers, Builders. Call Ray Bourque 475-4011 days or 475-7048 evenings. c-D-3-10-17-24-31-TF

DRAPERIES - SLIP COVERS - Custom made. Will cut and fit in your own home. Free estimates. For further information call 686-4584. c-S-5-12-19-26-TF

AN OPEN LETTER

To the hundreds of families to whom we have sold homes in Andover during the past eighteen years.

We want you to know that your homes have greatly increased in value over the years.

If you are contemplating making a change now or in the near future, we are available to advise you of the present market value of your property without obligation.

We merchandise real estate in two ways - 1) through the active Multiple Listing Service which enables you to receive the widest coverage of your property at no additional cost while we, your brokers, handle all appointments and financing arrangements. or 2) in a private, confidential manner which is required in special cases.

Call us today to discuss your individual situation.

Signed:
John Hewitt, Realtors
40 Essex St., Andover
475-0973
Eves: 475-1088 - 475-1834

ANDOVER

Handsome 4 bedroom contemporary. Many unusual features, bar and recreation room perfect for that special party! More than ample closet and storage space. Very private yard with in-ground pool 16x32. **$62,500**

Tri-Level - 3 bedrooms, living room with Cathedral ceiling and fireplace, large family room, kitchen electrically equipped. Powered garage doors. Near school. **Only $38,900**

The **LEE DODD** *Realty*
30 PARK ST. ANDOVER
475-8543
EVENINGS: Rita Dolan, **475-1704**
Catherine Bruno, **475-4759**
Bea & Roger Collins, **475-3243**

CUSTOM RANCH - Fireplaced living room, kitchen with built-in oven and range, dining area, 3 bedrooms, 2 car garage. Lovely corner lot, beautifully landscaped. Central air conditioning. **ONLY $34,500**

QUALITY CAPE - Living room, dining room, family kitchen, paneled den, 3 large bedrooms, 2 ceramic tiled baths, garage. In-town location - maintenance free. **$37,900**

475-2002 ***Kay Noyes*** 475-2002

COLONIAL SPLIT-LEVEL ANDOVER

This spic and span 7 room Colonial Split in ideal location for a family of small fry, consisting of living room and large dining ell, with glass sliding doors to a sun deck, lovely kitchen and dining area, 3 bedrooms, 1 bath. Wall to wall carpeting in living room, dining room and hall. Family room with fireplace, ½ bath and laundry plus one car garage down. On a 52,500 square foot wooded lot. All this for only **$34,600.**

DARLING
ASSOCIATES, INC.
24 CHESTNUT ST. 475-4515

ANOTHER HOWE EXCLUSIVE
HOW ABOUT THAT?

ANDOVER

Pretty 7 room ranch in TOP NOTCH dondition. Family room has glass window wall to deck and handsome garden setting. Basement with large game room panelled in knotty pine boards. Garden enhanced by lovely stone wall. Must be seen. **$30's**

Douglas N. **Howe**
REALTORS
52 Main Street Andover 475-5100
Eves: Stephanie Maguire, 475-0073
Dorcas Costello, 475-2294

READ USE CLASSIFIED ADS for fast results

Help Wanted—M-F

Secretaries
Keypunch Operators

Secretaries - a variety of interesting positions available. Require good typing and shorthand skills.

Keypunch Operators - minimum of 6 months experience. Capable of interpreting wide variety of codes and programs.

Above positions offer good starting salaries, and comprehensive company-paid benefits program. Work is in a modern development laboratory.

Call or visit A. J. Bertolino, Raytheon Company, Bedford Laboratories, Hartwell Road, Bedford, Mass. Phone: 274-7100, ext. 3422.

RAYTHEON

AN EQUAL OPPORTUNITY EMPLOYER

ANDOVER

HERE'S A SURPRISE!

6 Bedrooms, 2½ baths, large living room, dining with glass doors makes your mealtime a joy. Large kitchen with breakfast area. Fireplace in carpeted family room, lav.-laundry. Garage with good storage space. Located on pretty circle. A good investment at **$52,900**

Convenient to Rts. 93 & 495 - Charming 4 bedroom garrison with a different floor plan. 2½ baths, fireplaced family adjoins deluxe eat-in kitchen. Wide living room with fireplace, formal dining room. Lovely screened porch opens to patio and in-ground swimming pool. All this plus a view for **$69,900**

New Raised Southern Colonial Ranch with 3 nice bedrooms, 1½ baths, fireplaces in both living room and family room - dining room opens onto sun deck. 2 car garage, near town. **$39,900**

CALL ANYTIME

475-0622

James T. Trefrey, Inc.

REALTOR
5 LOWELL ST.

TREFREY

... MEMBER
INTER-CITY RELOCATION SERVICE, INC.

NATIONAL ASSOCIATION OF REAL ESTATE BOARDS — REALTORS

MEMBER MULTIPLE LISTING SERVICE
OTHER OFFICES IN BURLINGTON, WAYLAND & WINCHESTER

Marjorie C. Kidd, Manager
Jane LeGendre Vincent LeGendre Sidney Rollins

Way back when in ancient Rome, all was truly "fair" in love and war, so much so that Caesar's legions cut the blond locks from the Germans they defeated, and used them for toupees and wigs.

The Ultimate In Apartments

HERITAGE GREEN

230 Chickering Road Route 125

NORTH ANDOVER

Better Living by Farr

- SWIMMING POOLS
- PARK-LIKE SETTING

FIREPLACED
RECREATION COMPLEX
OPENING SOON

Open For Inspection

Two Bedroom Apartments Beginning At $205

OFFICE OPEN EVERY DAY 10 to 4

OR CALL **688-5994** FOR APPOINTMENT

INVESTMENT MINDED ? ? ?

We have all types of investment property in the Lawrence - North Andover area. Prices range from $18,000 up to $200,000. Call us today.

BROKERS WANTED

We are expanding into the Andover area and require the services of mature brokers on our sales staff. Contact Paul A. Burnham at 686-0111 for an interview.

ARUNDEL, FLANAGAN, McCOY ASSOCIATES

REAL ESTATE & INSURANCE

Since 1892

RESIDENTIAL - INDUSTRIAL - COMMERCIAL

BAY STATE BLDG., LAWRENCE - 686-0111

PROTECTION

Being in control of land development permits us to retain, as much as possible, the original contour and protect the natural landscaping. Through engineering and construction of roads, layout of lots, design and siteing of homes we build a neighborhood that is pleasant and comfortable and that protects your investment.

WE BUILD TO YOUR PLANS OR OURS

CARRIAGE CHASE IN ANDOVER

PRICES START IN THE $50s

Dascomb Road to Lovejoy road, next left.
Carriage Chase Sales Representative on premises
Sat. & Sun. 'til dark. Other days by appointment.

Designed, Built and Sold by

WYNWOOD ASSOCIATES, Inc.

108 DASCOMB ROAD, ANDOVER, MASSACHUSETTS
Phone 475-4011

Services Offered c

PIANO TUNING & REPAIRING - Professional Piano Service, by expert technician. Former concert tuner, Baldwin Piano Co. Call Mr. Colford - dial 664-4313 (North Reading). c-My-27-TF

SIMON VACUUM CLEANER Company, Merrimack Valley's largest Sales and Service Center, offers guaranteed service on Electrolux, Hoover, Royal, Eureka, etc. Free home demonstrations. Call 683-8359. c-O-23-30-TF

TOWN TAILORS - CLEANING and pressing. All kinds of alterations on men and women clothing, 26 Chestnut Street, Andover. Call 475-6492. c-A-9-16-23-30-TF

EXPERT ALTERATIONS AT reasonable prices. Also custom fashions and designs. Call 664-4589. c-N-11-18-24-TF

SPRING CLEANING - HOUSE Cleaning - Reasonable rates. Monastic and local references. Call Richard, 475-1311. c-M-30

ALLEN CONTRACTING CO. - Roofing, Building, Remodelling, Painting - at sensible prices. Dependable service. No job too small or too big. Free estimates. Call 682-7443. c-S-10-17-24-TF

EXPERIENCED PAINTER, WILL give free estimates on Interior and Exterior work. Very reasonable rates. Call Derrick Wreden, 475-7304 during 7:30 and 9 Evenings. c-M-16-23-30-TF

LET ME FINISH - your sweater, knit garments. Buttonholes and self-buttons. Invisible weaving of seams. Instruction. Prices reasonable. Knits by Betty Lou, North Andover. 686-1728. c-S-10-17-24-TF

ALL KINDS OF Carpentry, interior painting, playrooms, steps, panelling. Repairs, remodel, build. MacInnes, Contractor. 475-4098. c-M-9-16-23-30

RUSH AND CANE Seating - Chairs restored with a new natural rush or cane seat. Call 352-6831. c-J-21-28-TF

Instructions d

ART CLASSES, SMALL groups, adults - children. Painting, drawing, sculpture. Join now to learn basics of drawing and painting preparatory to landscape painting out-of-doors, with Mrs. Daniels' expert guidance. 685-2036 (North Andover). d-M-2-9-16-23-30

PERFORMING CLASSICAL PIANIST - Teaching advance students with at least 3 years experience. Call - 475-9303. d-O-7-14-21-28-TF

Help Wanted—Female e

AVON! "AT LAST I've found a way to earn extra money - and care for my family, too!" As an Avon Sales Representative, you can choose your own hours to make money for the things you want. Get the facts by calling: Mrs. Krokyn 688-2686. e-M-23-30-A-6

SECRETARY

Andover business needs a versatile, experienced secretary. You should have good typing, shorthand and office skills, and enjoy the variety of duties in a 1 girl office. As this is a training center for men, you must enjoy meeting and dealing with people. Please call —

475-1881

LAWNS MOWED by STUDENT

Free Estimates
Low Rates

Call 475-3450

READ USE CLASSIFIED ADS for fast results

NOTICE
Discriminating in employment because of sex is prohibited by the Massachusetts Fair Practices Act. G.L. c. 151B, s4). The use of "Male" and "Female" columns on this page is solely for the convenience of the reading public and all job opportunities advertised on this page are available to both sexes unless a bona fide occupational qualification is stated in the body of the ad.

Help Wanted—Male f

EXPERIENCED BACK-HOE operator; experienced bulldozer operator; experienced pipe and drainage man. Excellent salaries. Good working opportunities with chance for advancement. Call 685-0253. f-M-30-A-6-13

Work Wanted—Female h

MATURE WOMAN DESIRES housekeeping position for 1 or 2 adults. Call 944-6320 before 5:00 or 475-6143 after 5:00. h-M-30

Dogs, Cats and Pets k

AKC LHASA APSO Puppies - Golden, with black tips. Call 1-826-6448. k-J-27-TF

SIAMESE KITTENS - BLUE Point and Seal Point. Stud Service. Call 685-4304. k-M-30; A-6-13-20

IRISH SETTER - FEMALE, A.K.C. 10 months, a beauty for show, field or companion. Needs home with fenced yard. $125. 475-2620. k-M-30

PET INN - BOARDING, Grooming all breeds. Veterinarian supervised. Call for a reservation. 685-4304, between 10 and 4. k-My-6-13-20-27-TF

Articles for Sale l

FREE FOR THE taking - Early American outdoor bunny hutch, 3 ft. x 5 ft., slant roof, straight legs. Call 475-4234. l-M-30

LADIES KANDAHAR SKIS - 5'9" (ski clamps); Reiker Boots, 8-1/2 (boot rack); Poles; Leather straps. Used once. Complete, $35 or best offer. 475-0089. l-M-30

SCHWINN, BOYS FASTBACK Bike with ram horn handlebars, 5-speeds, A-1 condition, 2 years old, originally $85.00 - asking $55.00. Call 475-0913. l-M-30

NOW OPEN FOR business - Wheels 'N Reels, 125 So. Broadway (across from St. Patrick's Church). 12 years experience. Sales and Service on all brands of bicycles and lawnmower equipment. Trade-ins accepted. Free pick-up and delivery on Mowers. Tel. 683-3702. l-M-30; A-6-13-20

GARAGE SALE - SATURDAY, April 1, 10-4, 5 Cedar Road (Johnson Acres) off Elm St. Gas stove, $50; furniture; odds & ends. l-M-30

CASHIER

Person with bookkeeping experience needed for full-time position. Will be responsible for cash accounts, small group of Accounts Receivable, plus other varied duties. If interested please call:

Phillips Academy
475-3400 Ext. 12
An Equal Opportunity Employer

NEWBURYPORT

1770 Center-entrance Colonial on High Street. Restored to Queen Anne perfection. 5 fireplaces and walls of raised field paneling. Large, modern kitchen; 2 family rooms; formal dining and living rooms; 5 bedrooms. Huge, fenced yard with Williamsburg herb garden. $49,900

WEST NEWBURY

17 Hundreds Country Antique with 15.7 acres and barn in West Newbury. Spacious fireplace rooms. Excellent riding country. $55,000

JOHN COLE CO.
Haverhill, Mass.
Call 373-0202

"Look to Look"

DECK HOUSE WANTED

— for anxious buyer willing to pay in the 50s. Please contact us with details.

We Wish You All A
HAPPY EASTER

HEARTH REALTY
4 Railroad Street, Andover - 475-5800
951 Main Street, Wakefield - 246-0330
EVENINGS: Robert E. Look, **475-5580**
George L. Kinsey, **944-4038**, Charles W. Smyth, **475-2675**

ANDOVER

Exotic 9 room Contemporary in one of Andover's choice residential areas. Lovely fireplaced living room, great dining room off large eat-in kitchen and huge screened-in porch overlooking in-ground swimming pool. Four bedrooms and 2½ baths. Great family room with extra room for 5th bedroom. Central air conditioning. Carpeting throughout. 2 car garage. Your children will be more than safe in this beautiful private area of approximately an acre of well landscaped grounds and lovely trees and shrubs.

We offer this lovely 8 room Garrison not far from Shawsheen Square for your approval. With its 4 bedrooms, fireplaced living room, dining room and kitchen, basement family room, 1½ baths. On acre lot. **Only $47,900**

Just for you - is this immaculate 7 room 3 bedroom Split, with its sunken living room, lovely dining room, applianced kitchen, charming fireplaced family room and 2½ baths. 2 stall garage. Set on 1.14 acre lot and only in the 40's.

DARLING ASSOC. INC.
24 CHESTNUT ST. 475-4515

ANDOVER
Handsome 6 room colonial

New Doherty Exclusive $32,000

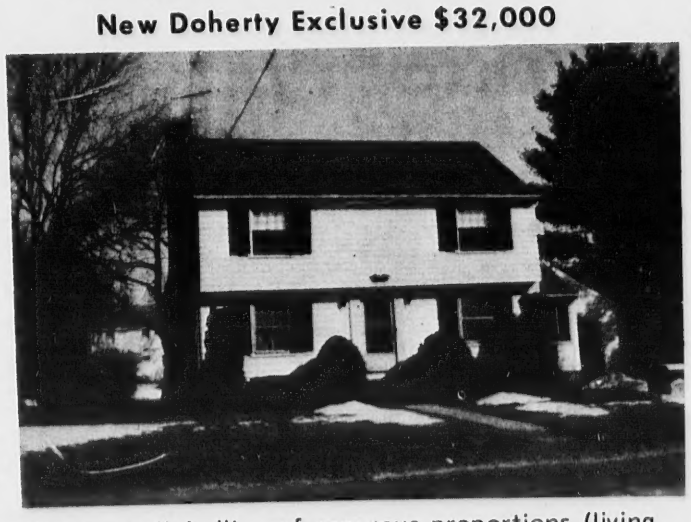

Solid - well built - of generous proportions (living room 23 x 11; master bedroom 15 x 15) - this home has immediate appeal. Move-in condition. Separate dining room; 2 twin-sized bedrooms; enclosed porch off kitchen; 1½ baths; single, oversized garage. Pretty back yard for the children. Move fast on this one! Quick occupancy.

Doherty Realty Agency, Inc.
475-0260
REALTORS — MLS — INTER-CITY RELOCATION SERVICE
Eves: Mrs. Giblin **475-1713**; Mrs. Sullivan **475-1419**
or Mrs. Meyers **475-5337**

NEW M.L.S. EXCLUSIVE

ANDOVER

You will love the neighborhood - as well as this delightful Ranch - entrance hall - big living room dining area - fireplaced family room right off excellent kitchen - 3 double bedrooms - 2 full baths - mud room - carpeting. Make an appointment to see this home now. **$36,900**

The VICTOR Company
REALTORS
168 North Main St. Andover
475-2201

ANDOVER

Exclusive Residential Area - Upper Bracket

Spacious 11 room Pennsylvania Farmhouse reproduction

Main level: Large entrance foyer - sunken, fireplaced living room - formal dining room - modern kitchen featuring all built-in appliances and separate breakfast area - laundry room with ½ bath - huge family room with unique conversation well.

Upper level: 4 twin-sized bedrooms located off spacious center hallway plus master bedroom suite consisting of two rooms with adjacent dressing room and full bathroom. Family bath off center hall.

Lower level: Panelled 2nd family room or large study with full wall fireplace and adjacent ½ bath. Large storage area. 2 car heated garage with electric eye door.

ANDOVER - $35,900

ACADEMY AREA: An interesting new listing. 2 story solid Dutch Colonial in an estate type setting. Center hall; living room; dining area; fireplaced den; pretty kitchen and ½ bath on first floor. 4 bedrooms and tiled bath up (2 bedrooms are most interesting with unique window arrangement; 2 are small, may be used as nursery). Full basement. Good maintenance through whole house. 1 car garage. Taxes $846.

JOHN HEWITT
REALTORS
"Multiple Listing Service"
475-0973 **Eves. 475-1088 or 475-1834**
40 ESSEX STREET, ANDOVER, MASS. 01810
-- Real Estate - Our Only Business --

READ USE CLASSIFIED ADS for fast results

SNEAK PREVIEW OF

KINGSTON ESTATES

ANDOVER, MASS.

8 Room GARRISON COLONIALS
$36,500

. . . . . .

7 Room Splits with Garages
$33,500

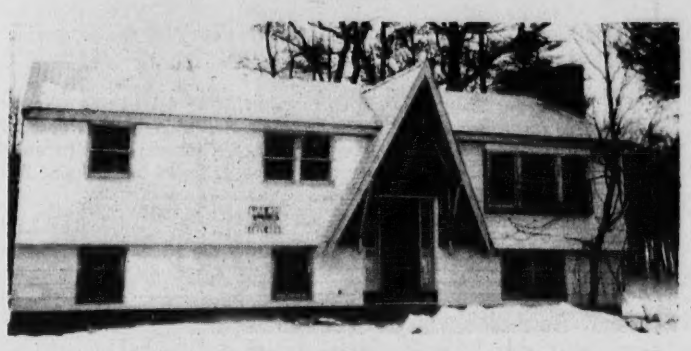

Large pine studded lots • Family Room and Laundry Room off Kitchen • 1½ baths • 2 minutes from Route 93 and 125.

There is NO NEED to pay $40,000 for a new house in Andover

Sales By **CAPE REAL ESTATE**
1300 MAIN ST. (Rte 38) TEWKSBURY
935-6909 or 851-7283

SPRING

Offers The Best In Home Values

NEAR ANDOVER - Garrison - ideal home for young family - Living room, formal dining room, kitchen, 1½ baths, family room, 3 bedrooms, finished basement - garage - quiet street. **$31,000.00**

JOHNSON ACRES - Custom Ranch, 4 bedrooms, 2 full baths, 2 fireplaces, 2 family rooms, tremendous all equipped kitchen, breakfast room. A lot of house on gorgeous wooded lot. **$45,000.00**

ANDOVER CAPE - on landscaped lot. Kitchen, breakfast room, formal dining room, living room with fireplace, 4 bedrooms, 2 baths, finished basement, plenty of storage areas, fenced off in rear. 2 car garage. **$46,500.00**

ANDOVER - West - Cape, beautifully treed lot, kitchen, family room with fireplace and bar-be-cue. Living room, dining room. Four good size bedrooms, 2 full baths, garage attached, storage area on a circle. **$46,900.00**

ANDOVER-SPLIT - kitchen, dining area, living room, family room, 2½ baths, 4 bedrooms, 2 car garage. **$46,900.00**

LOCATION plus its closeness to town and schools makes this home most desirable. 5 large bedrooms, possible 6, 3½ baths, 2 fireplaces, large family size kitchen equipped. The kids will love the 20x20 in-ground swimming pool. **$54,500.00**

ANDOVER - Ranch - living room with fireplace, dining area in kitchen, 4 bedrooms, 2 baths, family room with fireplace and bar, laundry room, mud room, patio, porches, 2 car garage - workshop. **$64,000.00**

ACADEMY AREA, Custom Cape, 4 bedrooms, 2 full baths, formal dining room, living room with fireplace, library, screened porch, kitchen to delight Mom, laundry room off kitchen, basement recreation room, plenty of storage. **$65,000.00**

ANDOVER-GARRISON - a handsome residence - eat-in kitchen, fireplaced family room, formal dining room, living room, 4 bedrooms, 2½ baths, in-ground pool, 2 car garage. **$69,900.00**

475-4477

HUNNEMAN & Co Inc • REALTORS IN ANDOVER AT 66 MAIN STREET

Member Multiple Listing Service

The B.C. belle had a formidable arsenal of beauty aids, as evidenced by the discovery of a 5,000-year-old compact containing tiny tweezers, a cuticle stick and rouge applicator.

The Labor Department has allocated $8.4 million under the Emergency Employment Act to provide public service jobs for unemployed reservation Indians in 221 tribes.

ANDOVER
200-year-old Center Entrance Colonial. Excellent condition, six fireplaces, three bedrooms, over an acre of land.

ANDOVER
Custom Ranch near Bancroft school, three bedrooms, two baths, large patio, many extras.

BOXFORD
Three bedroom contemporary, snuggled over well-landscaped lot. Huge living room with fireplace. Air conditioned.

NORTH ANDOVER
Three room apartment - to rent, new kitchen and tiled bath. Ideal for couple.

FRED BRADLEY & ASSOCIATES
188 NO. MAIN ST.
ANDOVER 475-4400

In ANDOVER

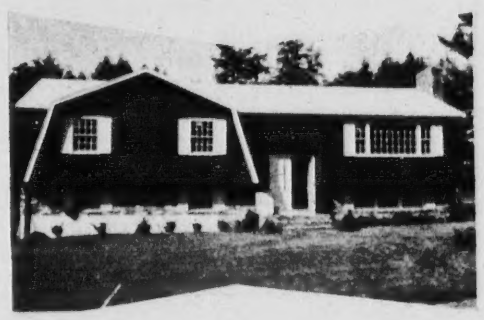

Custom detailed homes conveniently located one mile off 93. Quiet setting on tree-studded lots. All homes feature 2½ baths, family room, sun decks & 2 car garages.

Comfortably priced from the mid forties.

. . . Custom building inquiries are welcomed . . .

FOREST REALTY
233-3190

PLANNERS
DESIGNERS
DEVELOPERS

20 MAIN STREET, SAUGUS, MASS. ANDOVER OFFICE 475-2405

BIXBY'S BEST BUY!

NORTH ANDOVER CAPE!
DISTINCTIVELY DIFFERENT!

$34,900

SITTING HIGH ON A CORNER LOT with circular drive and nice play area for children, this "UPDATED" CAPE is TRULY DIFFERENT. Nice eat-in kitchen with mud entry-beamed ceiling dining room with sliding glass door to a sun porch.- Elled off the dining room is a combination study or office space. Living room with glass enclosed fireplace - Bedroom and tiled bath all on first floor. 2 bedrooms up. Playroom partially done in basement - 3 car tandem garage. New leach field has been installed and new heating plant is on premises waiting to be installed. Low Taxes - ONLY. $34,900.

Bixby & Co. — The Andovers
The Real Estate People
CALL — 685-6331 — ANYTIME
NEW, NORTH ANDOVER - OFFICE PARK BLDG.
Junction 114 - 125 - Opposite Merrimack College Chapel
REALTORS - Multiple Listing Service

Articles for Sale

"OLD TOWN" DOWN River Kayak - brand new, never in water, $200. Call 475-4096 evenings. 1-M-30

FOR SALE - CRYSTAL chandelier and large mirror. Call 475-8792. 1-M-30

LOST BRIGHT CARPET colors . . . restore them with Blue Lustre. Rent electric shampooer $1.00. Hill Hardware, 45 Main St., Andover. 475-0102. 1-M-30

For Rent—Apts. and Flats

NORTH ANDOVER - 1 BEDROOM luxury apartment near business center, across from St. Michael's Church. Wall-to-wall carpeting, air conditioning, disposal, dishwasher, electric heat. $155 monthly. 1-729-0836. o-M-30

Houses for Rent

N. H. SEACOAST AREA - We have only 2 good rentals left for Summer Season 1972. Both houses have magnificent views of ocean and beach. Each has 4 bedrooms, 1-2 baths, modern kitchen, screen porch, good land area. Priced at $2200-$3000 for season. We also have other fine listings of land, farms, residential and commercial properties in N.H. and Maine and along the coast lines. We have 3 outstanding properties with ocean and beach frontage! Please contact MacFarland Real Estate, 603-964-6778. p-M-30; A-6

ANDOVER - HOUSE FOR Rent. 6 Month Rental, Academy Area - 3 bedroom Cape with 2 baths, fully equipped kitchen, fireplace, finished basement and garage. Rent $350. Douglas N. Howe Realtors. 475-5100, 475-2294, 475-0073. p-M-30-TF

Cottages for Rent

FOR RENT - NEW Cottage on private cove, Squam Lake, N. H. Modern conveniences, fireplace, 2 bedrooms, loft. Available July 1 - Aug. 12. Kelly Wise, 475-8797. q-M-30-A-6

Winter Lodge Rentals

FOR RENT - SKI Lodge, 4 bedrooms, fireplace. Near 3 ski areas. Skimobile trails. Call 475-5488. qq-N-24-TF

Rooms For Rent

H & H LODGE - Rooms, $12, and $15. per week. Call 664-8530, 110 Haverhill Street, North Reading. op-Jy-24-TF

MR. SERVICE

ADDITIONS
ALTERATIONS
PAINTING
CUSTOM BATHROOMS

LARRY CASE, 475-3525

ANDOVER
Lovely wooded lots - 30,000 sq. ft. Plus. Excellent area. Starting at $10,000 to $13,000.

ATTENTION - INVESTORS
Methuen Duplex - 8 and 7 rooms. Possibility of converting to 4 units or office space.

PLUM ISLAND
Vacation or year-round home, 5 years old and in excellent condition. Fully insulated. Delightful kitchen with built-in oven and stove. Large porch to enjoy the ocean breeze. All this for only $20,500.

William TURNER Realtor
3 MAIN ST., ANDOVER
475-2300

READ USE CLASSIFIED ADS for fast results

Articles for Sale

OWN" DOWN River Kayak new, never in water, $200. 5-4096 evenings. 1-M-30

ALE - CRYSTAL chande- nd large mirror. Call 2. 1-M-30

BRIGHT CARPET colors tore them with Blue Lustre. lectric shampooer $1.00. rdware, 45 Main St., An- 475-0102. 1-M-30

ent—Apts. and Flats o

ANDOVER - 1 BEDROOM apartment near business across from St. Michael's Wall-to-wall carpeting, ditioning, disposal, dish- electric heat. $155 month- 29-0836. o-M-30

Houses for Rent p

SEACOAST AREA - We nly 2 good rentals left for r Season 1972. Both houses nagnificent views of ocean ach. Each has 4 bedrooms, hs, modern kitchen, screen good land area. Priced at $3000 for season. We also ther fine listings of land, residential and commer- operties in N.H. and Maine ng the coast lines. We have anding properties with ocean ach frontage! Please contact arland Real Estate, 4-6778. p-M-30; A-6

VER - HOUSE FOR Rent. h Rental, Academy Area - oom Cape with 2 baths, fully ed kitchen, fireplace, finish- ement and garage. Rent $350. s N. Howe Realtors. 00, 475-2294, 475-0073. p-M-30-TF

Cottages for Rent

RENT - NEW Cottage on e cove, Squam Lake, N. H. n conveniences, fireplace, rooms, loft. Available July g. 12. Kelly Wise, 475-8797. q-M-30-A-6

inter Lodge Rentals

RENT - SKI Lodge, 4 bed- , fireplace. Near 3 ski areas. bile trails. Call 475-5488. qq-N-24-TF

Rooms For Rent

H LODGE - Rooms, $12, 15. per week. Call 664-8530, Haverhill Street, North ng. op-Jy-24-TF

IR. SERVICE
ADDITIONS
ALTERATIONS
PAINTING
STOM BATHROOMS
RRY CASE, 475-3525

ANDOVER
ly wooded lots - 30,000 ft. Plus. Excellent area. ing at $10,000 to $13,000.
ENTION - INVESTORS
uen Duplex - 8 and 7 s. Possibility of converting units or office space.
PLUM ISLAND
tion or year-round home, ars old and in excellent ition. Fully insulated. De- ful kitchen with built-in and stove. Large porch to the ocean breeze. All this nly $20,500.
William TURNER Realtor
MAIN ST., ANDOVER
475-2300

Wanted—Real Estate x

PRIVATE PARTY INTERESTED in 1 to 3 acres of land for home construction. Location must be on a paved street, with town water available. Call anytime. 1-245-3170 -M-30; A-6

Real Estate Brokers

TO BUY OR SELL Real Estate Call The Lee Dodd Realty, 30 Park Street, Andover, 475-8543

DOUGLAS N. HOWE, Realtor, 52 Main Street, Andover. Phone 475-5100, evenings 475-2294 or 685-0643. u-F-29-TF

Offices for Rent t

OFFICE FOR RENT - single office in downtown Andover. Will decorate to suit tenant. $125 per month. Call 475-4595. t-O-21-28-TF

ANDOVER CENTER - DELUXE Offices for rent. Call Cole Hardware, 475-1156. t-M-16-23-30-A-6-13-20

Wanted to Buy v

ANTIQUES - BUYING PICTURE frames, brass beds, trunks, fancy dishes, pocket watches, jewelry oriental rugs, marble-topped furniture, mahogany reproductions, ball and claw furniture. 688-3072. v-M-3-10-17-24-TF

WANTED - ANTIQUE AND used furniture, china, glass, dolls, jewelry, clocks, oriental pieces, contents of homes and estates. Olde Redding Antiques, 622 Main Street, Reading Square. 944-4566. v-J-14-21-28-TF

ANTIQUES - OR ANYTHING old, Marble-top, Walnut Grape and Rose carved Furniture, Glass, China, Silver, Jewelry, Clocks, Prints, Frames, Guns, Coins, Furniture, Etc., William F. Graham Jr., 165 Golden Hill Ave., Haverhill, Mass. Tel. Haverhill DRake 2-3708, will call to look. -v-TF

Wanted—Automobiles

AUTOMOBILES PICKED UP - For junk, free of charge. Call 686-5884 - 24 hour service. v-v-A-8-15-22-29-TF

Automobiles y

1968 JEEP COMMANDO - 4 wheel drive, quick-switch plow. Excellent condition. 20,000 miles. Never used for commercial plowing. $1,600. Call 1-603-895-2655 after 6 P.M. y-M-23-30

1970 VOLKSWAGEN RED Sedan (Bug) - 19,000 miles. Excellent condition. Studded snow tires included. $1,400. Please call A. Miller, 475-4549. y-M-30

ELLIOTT'S
PAPERING SERVICE
RESIDENTIAL - COMMERCIAL
PAINTING - DRY WALL REPAIR
475-6773

BUSINESS OPPORTUNITY
8,000 PLUS SQ. FT.
Zoned for commercial use. Presently has building which can be enlarged.
$75,000
The LEE DODD Realty
30 PARK STREET
ANDOVER
475-8543

CONDOMINIUM TOWN HOUSES
DO YOU RENT? . . . $60,000 can be spent in 25 yrs!
CAN YOU BUY? . . . $19,800 can buy a Town House now!
WILL YOU SAVE? . . $40,000 can be saved!
(Interest & Taxes are deductible items!)
Set on a rustic hilltop, these attractive units are convenient to Rtes. 495 & 93. Each Town House has full bsmt., laundry rm., 1½ baths, balconied or terraced DR & 2 lge. bdrms. Air/Cond., dishwasher, disp., shag carpet, pool and much more. ONLY $1730 DOWN! For appt. to see these ideal starter and retirement homes, call ADAMS REAL ESTATE, 244 Chelmsford St., CHELMS. 256-8336 or 8337.

"Oak-Knoll" at Andover
Conveniently located off Highland Road and only one mile to center, 2½ baths, 4 bedroom Garrison nestled on a wooded acre lot. Bancroft School Area. High Forties.
ACRE WOODED LOTS FOR SALE
For Appointment Call Builder
J. J. SEGADELLI, INC.
475-7755 or 1-369-6574

ANDOVER
$35,000

Walking distance to town. 8 room home on nice open lot. Neat and attractive up to date older home. 4 bedrooms, full modern bath on second floor. First floor has living room, den with fireplace, dining room, kitchen and lavatory on first floor. Excellent buy and delightful to show.

Duplex - six rooms on both sides. First floor has living room, dining room, kitchen, second floor has 3 twin size bedrooms and full bath. Separate heating systems. 19,500 square foot lot. On dead end road. Shawsheen School. Rents $195 and $175. Seen by appointment. Low 30's

This fine **duplex** offers a nice home with quiet and conveniences at a reasonable cost with the income from the rented side. Each side has 6 rooms, 3 bedrooms, modern baths, with showers. 2 boilers. Large 15,300 square foot lot. 2 car garage. Mid $30's.

DARLING ASSOC. INC.
24 CHESTNUT ST. 475-4515

Carlson Associates inc.
Realtors — real estate counsellors
Marblehead, 208 Washington Street, 617-631-5159 631-8800
Topsfield, 19 South Main Street, 617-887-8555
Newburyport, 47 Market Street, 617-462-8155

ANDOVER - You'll love the location of this DeLuxe Cape in the top area of town. Four bedrooms; 2 baths; fireplaced living room and family room; DeLuxe kitchen; mud room; 2 car garage and screened porch. On lovely, treed lot. $60,000

NORTH ANDOVER - Roomy new Cape. Four large bedrooms, one with studio; large kitchen with outside deck; fireplaced living room; 2 baths. Beautiful, treed lot with circular driveway. $54,900

Call "Liz" Cohen at 475-1011

BERNARDIN SPRING SPECIALS

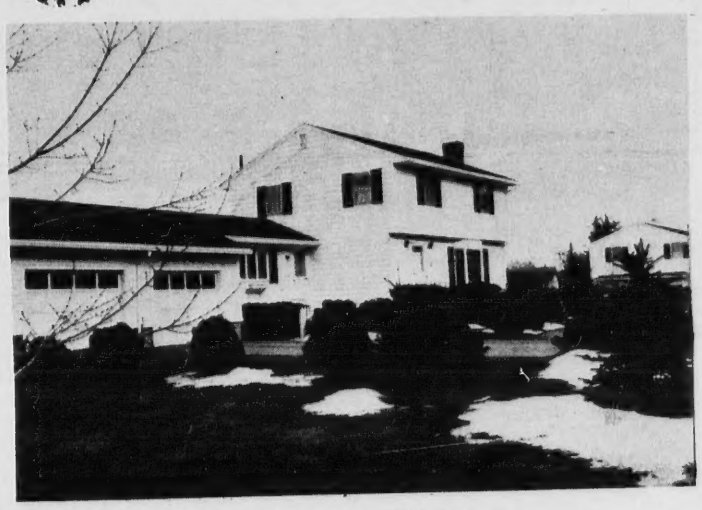

NEW M.L.S. LISTING

NINE ROOM HOME on professionally landscaped lot in West Andover. Features three bedrooms, step-down living room with fireplace and wall to wall, formal dining room, fully equipped eat-in kitchen, family room with sliding glass door that opens onto a screened porch. The walk-out basement has a paneled recreation room plus a study or office. The spacious backyard is ideal for children to play in plus there is room for a pool and tennis courts. $49,900

DESIGNED FOR COMFORT - you'll find this 3 bedroom Ranch sited on an acre plus to be suited for an active family. Fireplaced living room, formal dining room, large kitchen and handsome family room leading outdoors to a 27x39 in-ground pool and cabana. Huge panelled family room in basement. Two car garage. $57,900

THE PERFECT SETUP - for the professional man wishing to combine office with home is this handsome brick, glass and flagstone Ranch with a view of the country club fairways. Fireplaced living room, dining room, large kitchen, family room, 4 bedrooms. In-ground pool, 2 car garage and over-size parking area completes the picture. $67,000

A HOUSE FOR TODAY'S TEMPO! Stunning contemporary with central air conditioning geared for entertaining and comfort. Besides a handsome living room, dining room, kitchen, 4 bedrooms, there's a corked walled family room with wine rack and a flagstone topped bar! In-ground pool - 2 car garage. $62,500

IF YOU COVET A CAPE - we've a very special one with a charming stone wall and trees. Inside are living room, dining room, kitchen with barbeque, 4 bedrooms, family room, 2 fireplaces, 2 car garage. $65,000

BERNARDIN REAL ESTATE, INC.
15 CENTRAL ST. ANDOVER 475-3415
EVENINGS: Mrs. Hershon, 475-2200
Mrs. Bradley, 475-0575

SPRING RUNOFF. The height of the Shawsheen river is at its springtime level. Here, the water cascades over the mill dam in Ballardvale.

New Firm Seeking Extension

A special town meeting will be held within the regular session when it convenes next Monday night to consider the extension of sewer and water lines for a new industry desirous of locating in Lowell Junction.

The selectmen, meeting last Friday morning, voted to approve the calling of the session as well as endorsing the $23,000 for extending the utilities.

The firm, which has indicated its desire to locate in the Lowell Junction area, is interested in constructing a building on a three acre site of land now owned by Nicholas H. Fitzgerald.

The firm, which at the moment is remaining anonymous, is planning to construct a warehouse facility, taking advantage of the railroad siding available in the junction, as well as the area's accessibility to major highways.

According to Town Manager J. Maynard Austin, the new firm would employ in the vicinity of 30 people.

The distributing facility is part of a large national firm.

It is estimated that the facility will return about $20,000 annually in taxes to the town, in addition to the betterments caused by the utility extension.

Industrial Commission Chairman Wolf Berthold reports the firm's locating in Andover is dependant on town meeting action.

The special session is scheduled for 9 p.m.

Doctors Acquire Property

The group of doctors interested in rezoning land on Haverhill street for a professional office building, have agreed with the present land owner to acquire additional land for their proposal.

The additional land acquisition will eliminate access to the industrial property through that land to be rezoned for a professional office part, the physicians have explained.

Dr. Richard A. Katz, one of the proponents of the office building, said the agreement had been reached with the Champy Construction company, owners of the industrial land in Andover and Lawrence which is to the rear.

Access to the industrial property can be made through Lawrence.

The doctors are proposing their office building for Haverhill and High streets. The plan has the approval of the planning board and will be acted upon at town meeting.

Guild Meets

The Friendly Guild of Christ Church will meet on Monday, April 3 at 7:45 p.m. After a business meeting, Mr. Mahoney of the Lawrence Eagle Tribune will be the speaker for the evening.

The committee is Mary Walsh, chairman, Alwyn Thorpe and Nellie Irvine.

It's better to bend the knees than the elbows if you expect to solve the world's problems.

DEAR UNLOVED:
1. Clean Your Chimney
2. Install A Chimney Cap
CALL 475-7561

Painting Improvements
Wm. LAWRIE

Interior & Exterior PAINTING
WALLPAPERING
Call 475-0924

School Needs To Be Shown

A slide presentation of the basic needs of the Shawsheen and Doherty schools will be shown for the public on Wednesday, April 5, at Memorial Hall Library.

PTO representatives from both schools will be on hand to answer questions of voters interested in informing themselves on Article 47, for joint renovation of the town's two oldest elementary schools.

The slides were prepared by volunteers from the Andover high school photography class, under the direction of Tom Kelly, a PTO member from Shawsheen.

Student photographers involved are Frank Caffrey, Peter Kruse and Mark Gulezian.

Subscribe to the TOWNSMAN

♦ACADEMY♦
BARBER SHOP
96 MAIN ST., ANDOVER
HAIR STYLING
For Men & Boys
8:30 to 6:00; Sat. 'Til 5:00
Closed Mondays

SIMEONE
Pharmacy
2 Main St., Andover
Prescription Specialists
Tel. 475-0418
Rx

LAST BIG WEEK OF....
STORE MANAGER'S SPECIAL
RADIO SHACK
Values Thru Sat. April 1st

Keychain/Tool Trio
Reg. 69¢ Only 19¢
More than a keychain-the handle includes 3 interchangeable tools for on-the-go repairs. #68-1014 (1 per customer. Additional purchases at 69¢ each)
Awl/Punch Slotted Screwdriver Cross Point Screwdriver

Cuddly Easter Animal Radio
9.95
Huggable animals with transistor AM radios hidden inside. Just right for Easter, birthdays, year-'round gifts. #12-9678, 12-1142/3/6

YOU Are There!
With The AM/FM Portable That Tunes High & Low Police Bands
54.50
Tunes both high (147-174 MHz) and low (30-50 MHz) police, fire, weather, civil defense, VHF bands plus AM and FM. Telescopic FM/VHF antenna. Automatically switches to batteries when AC fails. #12-753

Compact 4-Speed Stereo Phono
69.95
BSR "mini-changer" with walnut full-range speakers. Diamond stereo needle, headphone jack, automatic shut-off. #13-1187
DUST COVER INCLUDED

SAVE 5.00
4-pc. AM Radio "Deskset"
Reg. 27.95 22.95
Great for study or office. AM radio, butane lighter and pen/pencil holder in matched 3" cubes with fitted desk tray. #12-176

CHARGE IT!

Space-Saving AM Clock Radio
Reg. 22.95 19.95
Only 5¼x5x5¾ to fit anywhere! Buzzer alarm with lighted clock. 60-minute sleep switch, top-mounted snooze button. #12-5011

SAVE 3.00 ON EITHER

Cube-Type AM/FM Clock Radio
Reg. 32.95 29.95
Side-mounted AM and FM tuning. Same size as above. Built-in antennas, AFC, earphone jack. Attractive moulded case. UL listed. #12-5010

SAVE 3.00
Battery/AC Portable Cassette-Recorder
Reg. 42.95 39.95
Compact, lightweight. Single knob function control, automatic level control. Includes mike with stand. #14-858

AT OUR NORTH ANDOVER STORE
Auto Burglar Alarm, Tape Deck, and Radio
Installation and Repair Facility Available. Mass. Lic. 7692

A TANDY CORPORATION COMPANY
NORTH ANDOVER
Junction Rtes. 114-133-Spree Shopping Center
SALEM, N.H. - Rt.28, 309 So. Broadway LAWRENCE - 390 Essex St.